WEATHER FORECASTS

Victoria and Vicinity—Light to moderate winds; generally fair and warm.
Vancouver and Vicinity—Light to moderate winds; generally fair and warm.

The Daily Colonist.

(ESTABLISHED 1858)

COLONIST TELEPHONES
Business Office 11
Circulation 12
Job Printing 197
Editorial Rooms 80
Editor 2111

NO. 217—SIXTY-FIFTH YEAR | VICTORIA, BRITISH COLUMBIA, THURSDAY, AUGUST 23, 1923 | EIGHTEEN PAGES

NO HARVESTERS UNEMPLOYED

Immigration Official Declares Press Reports of Britishers Being Unable to Get Work Grossly Exaggerated

ALLEGATIONS WILL ONLY HURT CANADA

No Overseas Men Lured to Dominion Through False Pretences as Charged, He Declares—Work for All

WINNIPEG, Aug. 22.—An indignant protest against the published reports that British harvesters were being left stranded and jobless in Western Canada, was voiced here today by Major F. L. Howard, Superintendent of Immigration in Western Canada. He said he considered the reports that British harvest workers had been "lured to Canada under false pretences and left jobless, to be mischievous, misleading, inaccurate and liable to do incalculable harm," as such reports would undoubtedly be published in British papers and would be a black eye for Canada."

"The reports are liable to interfere seriously with the regular immigration to this country and render it impossible to secure harvest help from Great Britain should their services be required again," Major Howard told the Canadian Press.

No Fixed Plan

The same newspaper reports charged that the plans for bringing the harvesters across the Atlantic had been made with the aid of the government. Regarding this allegation, Major Howard said:

"I do not know who was responsible for the scheme. Certain it is that the matter was not decided, as alleged, at a representative meeting in Winnipeg early this summer of representatives of the government, other transportation concerns and employment officials." While I am personally inclined to think the importation of these harvest workers was a good idea, I knew nothing about it until the first groups were on the way."

Major Howard denied the statement that the immigrant-harvesters had created a surplus of men in the wheat regions, declaring that if it had not been for the Britishers, Western Canada would have been 10,000 men short this season.

The immigration superintendent described as "nonsense" the charges that certain farmers were hiring only experienced men, declaring that the farmers hire thousands of inexperienced men every year.

"The facts of the matter are that in a few isolated cases men have been sent to centres where cutting had not yet begun," Major Howard said.

"Neither the employment bureau nor the railways is able to control the weather. The men have had to wait around for a day or two and have become despondent. Or, groups of ten or twelve men have wanted to work with one farmer. The average farmer can only use one inexperienced man for every experienced one. But he cannot take on an entire crew which is unfamiliar with harvest work. The men have refused to separate and, consequently are out of jobs.

"But these cases are rare. The majority of the new arrivals are of a type which any farmer would seize in a moment, experience or no experience. They are an exceptionally fine lot of men—men that Canada can be proud of. Ninety per cent. of them intend to stay if they can get work through the winter."

All But Two Engaged

OTTAWA, Aug. 22.—All the old country harvesters, with the exception of two, who have been stranded in Winnipeg, have been placed, according to information received by the Department of Immigration.

A few of the men who were without money to go to outside points, were cared for by the arrangements between the Department and the railways.

The department here stated that there has been a great deal of exaggeration connected with the affair. Any difficulties experienced by the men were of a very temporary nature, it is stated, and were partly due to the fact that it is impossible to forecast just when the harvesting work will begin.

STORMS DO DAMAGE IN NEW BRUNSWICK

Fierce Gales With Fall Temperatures Visit Eastern District, Creating Widespread Loss

FREDERICTON, N.B., Aug. 22.—Power, electric light, telephone and telegraph wires in this city and vicinity have been carried away. Huge trees have been broken off, fences blown down and window panes in buildings blown in by the unusual gales which today followed a night of heavy rain.

Weather conditions are abnormal, the temperature today being more like that in October than August, and it is feared that the unusual conditions may damage the apple crop.

Conciliation Board Hearing This Week

VANCOUVER, Aug. 22.—Hearings by the conciliation board appointed by the government to try to effect a settlement between street railwaymen of Vancouver, Victoria and New Westminster and the B.C.E. Railway Company will probably begin Friday, it was stated by representatives of the men tonight.

Firm on Lake Grain Act

HON. J. A. ROBB

Minister of Trade and Commerce, who firmly adheres to the decision to enforce the new law requiring lake carriers to file copies of the tariff with the Board of Grain Commissioners, in spite of the threat of U.S. shippers to refuse to transport Canadian grain as a result

PIRATES ATTACK CANADIAN SHIP

SHOOT CAPTAIN AND GET AWAY WITH MONEY

But Liquid Cargo of Nova Scotia Rum-Runner Is Not Taken—Schooner at Home Port

YARMOUTH, N.S., Aug. 22.—With a story of piracy on the high seas, the liquor-laden Nova Scotia schooner Scott Hankenson, minus captain and cook, who were wounded in a battle with rum pirates on Monday off Rockport, Maine, and who are now in hospital at Gloucester, Mass., anchored just inside Yarmouth Light this morning.

Frank Moore, the mate, who was in command, informed newspaper men that he and the deck hands had been cooped up in the forecastle during the battle.

"Our crew, with the exception of the cook, were all on deck at the time the pirate boat came alongside," said the mate. "Two men came aboard and asked for our skipper, Captain Arthur Moore. He led them down aft to his cabin. The cook was in the cabin at the time.

Shot in Back

"As the captain was going down the companionway one of the strange men shot him in the back. As we started aft, seven men who had been hidden on the pirate boat swarmed aboard us. They drove us to the forecastle, where we were forced to remain until the pirates were ready to leave the ship."

The pirates took all the money that was in the captain's cabin; how much the mate does not know. He expressed the belief that the gunmen came aboard with the intention of seizing the ship's cargo of liquor; then, when they had wounded the captain and cook, the pirates decided, the mate believes, that the situation was too serious to warrant any further stay on the Nova Scotia vessel.

As soon as the pirates had gone the mate ordered the signal of distress hoisted, and two hours later a nearby fishing boat came up and took off the two wounded men. The mate then set sail for Yarmouth.

HAS NOT RESIGNED

BERLIN, Aug. 22.—The report that Rudolph Havenstein, president of the Reichsbank, has resigned is entirely without foundation, it was semi-officially stated this morning. News agency and special dispatches from Berlin Tuesday night carried reports of President Havenstein's resignation.

B.C. MUST NOT ASK TOO MUCH

Regina Senator Asserts Asked-For Relief in Freight Rates Would Mean Little if Granted to This Province

ISSUE INVOLVES OTHER PROVINCES

Premier Oliver's Demands, if Conceded, Will Mean Other Sections Will Ask Like Treatment, He Says

VANCOUVER, Aug. 22.—Warning to British Columbia not to expect too much from the Privy Council with reference to freight-rate equalization, was uttered on his arrival in Vancouver today, by Senator Hon. H. W. Laird, of Regina, president of the Regina Cold Storage Company, the Standard Brick Co., and vice-president of the Ontario Equitable Life and Accident Insurance Company, who states he has made a close study of this subject for many years.

"Even if the Privy Council does give favorable consideration to the plea of British Columbia, it must be remembered that Premier Oliver has based his argument on class rates almost exclusively, and any reductions that might be granted would embrace these only," said Senator Laird.

Little Results

"This would mean that results would not be nearly as far reaching as the people here seem to expect, as class rates only affect about ten per cent of the volume of freight handled."

Nor was Senator Laird at all sure the Privy Council will grant concessions to British Columbia. If it were only a question of satisfying the demands of this province he believed the cabinet would take favorable action, but any concessions here would mean that every other part of the country would be asking for rate adjustments.

"The Maritime Provinces, which I have just visited, are just as interested in the matter of freight rate adjustment as you are. The manufacturers of Ontario and Quebec say that their rates to the West are too high and if concessions are made to British Columbia they will have to be made all along the line.

Add to Difficulties

"If this were done, it would add to our already appalling difficulties of the Canadian National Railway.

"British Columbia will certainly not get all that it asks for. They are hoping for too much, I fear. The government must consider the situation as it concerns the country as a whole," he said.

Court Refuses to Adjourn Sale of Interior Gold Mines

VANCOUVER, Aug. 22.—Justice Murphy has refused to postpone a sale of gold and copper mines owned by the Maple Leaf Mines, Limited, near Grand Forks, and originally bonded for $200,000.

The sale, to be conducted by the sheriff at Grand Forks on Friday, follows judgment for $4,200 obtained against the company by its former managing director, H. W. Young. Judgment was secured in June last, and since then unsuccessful attempts have been made to collect, culminating in an order for sale under execution process.

Criticizes Ellis Island

SIR AUCKLAND GEDDES

British Ambassador to the United States, who is reported to be almost blind, has just made a report on the conditions at Ellis Island which is stirring both Washington and London.

MISSION MERCHANT DIES IN ACCIDENT

Richard Bird Killed and Friend Injured When Motor Overturns Near Hatzic

MISSION, B.C., Aug. 22.—Richard Bird, a Mission merchant, was killed and Edmund Hickling, manager of the Mission Public Service Comany, was seriously injured in an auto accident west of Hatzic this morning. It is not known how the accident happened.

When Hickling's overturned car was found, the two men were beneath. Bird was dead.

Hickling, who is now in the Mission Hospital, is suffering broken ribs, but his condition is not serious. A brother of Bird lives at Cowichan Lake.

ALLEGED MURDERER TAKEN IN SEATTLE

Salvador Varin, Wanted in Vancouver, Is Picked Up in Crowded Thoroughfare in Sound City

SEATTLE, Aug. 22.—Less than one month after his escape from Canada, where he is wanted on a charge of first degree murder, Salvador Varin, who uses the aliases of Joe Warren and Joe Fry, was arrested on Yesler Way this afternoon. He is being held in the county jail pending his extradition to Vancouver, on request of Canadian authorities.

Deputy Sheriff Bill Sears, by whom the arrest was made, recognized the dark stained, seedy individual who passed in the throng as the man whose photograph he had casually glanced at in Sheriff Starwich's "morgue" two weeks ago. Varin admitted to Sears he was wanted for the murder of A. W. Hanson, a fellow laborer in Vancouver, July 20.

"He should have been killed long ago," was his criptic comment.

According to Vancouver officials, Varin and Hanson had a brawl over the attentions Hanson was supposed to have paid to Varin's Indian wife. Varin, they say, knocked Hanson down and kicked his head. Hanson died, according to their statement, and Varin fled to the United States.

Varin stated tonight he will fight extradition. His wife is being held by the Vancouver police as a material witness.

MAIL SERVICE TEST PROVES SUCCESSFUL

Airplane Night Flight Across Continent Brings Atlantic and Pacific Coasts Four Days Nearer

SAN FRANCISCO, Aug. 22.—San Francisco moved nearly four days' travel nearer to New York today through the success of the air mail service's first test of night flying westbound. Pilot Clair K. Vance brought more than 400 pounds of mail from Eastern points to Crissy Field here tonight at 6.24 o'clock, thirty-four hours and twenty-three minutes after the first instalment of it had left Hempstead Field, on Long Island, yesterday morning.

This mail was delivered tonight, so that within an hour official messages from Mayor Hylan, of New York, to Mayor Rolph, of San Francisco, or from Eastern mail officials to those in charge of the service's affairs in the West, were being read.

Depositors In Home Bank Gather to Protect Interests

TORONTO, Aug. 22.—Depositors in the Home Bank, particularly those from outside Toronto, are being called to meet here tomorrow to discuss the application made at Osgoode Hall to place the bank in liquidation.

The letter calling the meeting is signed by I. E. Weldon, solicitor, of Lindsay, who declares it to be the impression that liquidation of the suspended bank at the present time would be against the best interests of the depositors.

JAPANESE WORRIED OVER NEGOTIATIONS

MOSCOW, Aug. 22.—According to latest information from Russian sources in the Far East, Japanese quarters are showing uneasiness over the forthcoming Russo-Chinese negotiations. Meantime it is alleged the exploitation of the oil resources in Northern Saghalien is being speeded up, under protection of the military. The oil is reported to be of the highest quality.

FRENCH NOTE HELD DISAPPOINTING BUT LONDON IS HOPEFUL

Opinion Prevails That M. Poincare Leaves Way Open for Another Allied Conference on Reparations Issue While Definitely Stating Terms Which France Is Willing to Adopt

PARIS IS PLEASED WITH REJOINDER

Argument That Britain Apparently Desires to Treat Allies More Severely Than Germany Appeals to Minds of French—Belgian Reply Forthcoming in Few Days

LONDON, Aug. 22.—London in August is comparatively dead, politically and diplomatically. Hence it is difficult to gather any official opinion on the last note of M. Poincare, the French Premier, with regard to the German situation.

A point much discussed in London this evening is whether the note will lead to another Allied conference in Paris or elsewhere in an endeavor finally to settle the reparations problem.

The general view here is this was one of the principal objects M. Poincare was aiming at in his latest exposition of France's policy, but in this connection it was pointed out that Premier Baldwin, in recent statements in Parliament and elsewhere, made the assertion that the British government was not in a mood for much further delay in settling the issue.

Disappointing

Right Hon. J. R. Clynes, one of the leading members of Parliament, tonight expressed the opinion that, taken as a test of France's desire to get a reparations settlement instead of a permanent domination over a large part of German territory, M. Poincare's note was disappointing.

The Belgian Government's reply is expected to reach London tomorrow, and in view of Belgium's previous efforts to reconcile Anglo-French differences, hope is entertained that Belgium's new views may further modify the situation.

What seems certain is there will be no notable developments for several days. No steps seem to have been taken to call a Cabinet Council, and while Lord Curzon, the Foreign Secretary, remains in France it is hardly possible that any further steps can be taken.

Conciliatory

There was a general admission tonight that the tone of M. Poincare's note was much more conciliatory than had been expected, and that he showed in it a desire to maintain the Entente unbroken; but as far as the substance of the note was concerned, and especially with regard to the Ruhr, his attitude was unyielding.

Unless the British Government should accept a suggestion for another Allied conference, it seems that the negotiations will continue, despite Premier Baldwin's recent statement deprecating indefinite discussion, for it is considered that the Poincare note is clearly of a kind calling for a rejoinder.

French Pleased

PARIS, Aug. 22.—Premier Poincare's reply to Marquis Curzon's reparations note seems to suit the French press and to strike a popular chord in public opinion. Few members of Parliament are now in Paris, most of them being occupied in meetings of the general councils of various departments. But those in the lobbies of the Chambers this afternoon united in approving the Premier's statement.

The part of the note that appealed most to the political leaders was that in which M. Poincare asked Lord Curzon whether France should be treated by her Allies more severely than Great Britain wanted to treat Germany, their former common enemy.

Germany's Position

Great stress was laid on the assertion that if the British theory prevailed, the Germans would emerge from the calamity of their own making with no interior debt and a foreign debt of 50,000,000,000 marks, with an annual interest charge much less than that which France is obliged to bear. At the same time, it was declared, Germany had profited from the stoppage of work in the Ruhr by putting her industries in such shape that when a settlement was finally reached she would be able to compete more sharply than ever with those countries which suffered damage at her hands.

Comments in official quarters indicate plainly that Premier Poincare anticipates continuation of the discussion with the British Cabinet.

United States' participation in any international expert conference to fix Germany's capacity to pay is regarded as altogether unlikely, and it is not thought the British will desire to take the risk of proposing reference of the Ruhr question to the international court at The Hague in the face of France's refusal to accept the jurisdiction of the court on this question.

Selkirk Strikes Hirst Island and Sinks; Crew Safe

VANCOUVER, Aug. 22.—With a hole ripped half the length of her wooden hull when she struck a rock Wednesday morning on the east end of Hirst Island, the little coast freighter Selkirk, of the Frank Waterhouse fleet, went to the bottom, stern first, and Captain W. H. Gillen, master, with eight of a crew, are at Hardy Bay awaiting transportation to this port.

According to advices received tonight the Selkirk, which left here Monday night, loaded with cans for the northern canneries, ran on this rocky point about 4 a.m. Wednesday in a dense fog.

The water rushed in with such force that the captain and crew had difficulty in getting away in the lifeboats before her stern commenced to sink. The little craft went down rapidly until her stern was resting in seven fathoms of water and her bow was pointing skyward, resting against the rock that she had struck.

The Selkirk was built in Victoria, B. C., 1898, and was 95 feet long with a 24-foot beam.

NATION-WIDE HUNT FOR ABDUCTED BABY

Disappearance of Three-Months'-Old Lillian McKenzie From New York Causes Sensation

NEW YORK, Aug. 22.—Police of nine thousand cities and towns in the United States and Canada were requested in police circulars broadcasted today to aid in the search for three-months-old Lillian McKenzie, kidnapped from her perambulator on a Manhattan street last Saturday.

Meanwhile 165 New York detectives, aided by others from Jersey City, many taxicab chauffeurs and interested citizens continue the search throughout the Metropolitan district.

The frantic mother, who yesterday was ordered to bed under a physician's care, called fervently for some news from her baby. She fell into a semi-coma after relatives had found her on a lone hunt through the streets for some trace of the child.

The empty baby carriage from which the child was stolen again was placed in the same place it occupied at the time of the kidnapping, a mute plea for the return of the baby.

Three New York newspapers have offered rewards totalling $6,000 for information that will lead to the return of the baby to its parents.

LIQUOR FOR THIS PROVINCE SEIZED

Champagne on Board British Vessel Taken by United States Officials at Los Angeles

LOS ANGELES, Aug. 22.—Federal customs officials today seized one hundred cases of champagne aboard the British steamship Southwestern Miller, which arrived at the harbor Saturday last.

The liquor, manifested to Vancouver, B. C., was seized under the internal Revenue Department ruling barring liquor, except medicinal supplies, from foreign ships entering American waters on voyages started subsequent to June 10.

SEE SMALL HOPE OF SETTLEMENT

LONDON PRESS PESSIMISTIC OVER FRENCH REPLY

Consensus of Comment Is That Matters Stand Just Where They Were —No Hope of Action

LONDON, Aug. 22.—The Thursday morning newspapers, commenting on Premier Poincare's note, readily acknowledge and express appreciation of his courtesy and friendly tone. A majority of them, however, are disappointed over the substance of the note and declare that, in effect, it leaves things just as they were.

The Daily Telegraph, after a long analysis of the note, comes to the conclusion that there is little hope for an agreement between Great Britain and France, either with regard to the Ruhr, or the amount of reparations, or the question of inter-Allied debts.

"For all practical purposes," says the newspaper, "the note leaves things precisely as they were and indicates no approximation to common ground on which Great Britain and France can hope to renew the united action which both nations deeply desire."

Seen Ray of Hope

The Daily Chronicle thinks that, taken at its face value, the note would put an end to all hopes of common action between Great Britain and France, but believing that M. Poincare's words are addressed to French critics rather than to Great Britain, it thinks it possible to read between the lines some indications of French willingness to come to terms.

"But," The Daily Chronicle adds, "the French must either come to terms with us at once before we are involved in disaster, or we must part company at once."

The Daily News thinks the tenor of the note shows that the outspoken-

Continued on Page 6

Germany Will Raid Foreign Currency

Under Financial Plan All Foreign Money Will Be Seized and Owners Given Paper Marks Therefor

BERLIN, Aug. 22.—The compulsory requisitioning for confiscation of foreign currency wherever found is provided for in the government's programme of emergency measures, which becomes effective immediately.

Announcement of the drastic procedure was made in the course of a conference between Chancellor Stresemann, and Finance Minister Hilferding, and Minister of Economy Reinmer, representing the government, and a delegation from the League of Industrialists. The government previously had appraised the representatives of Berlin's banks of its determination to gather in all gold currencies by force wherever they are not surrendered voluntarily.

Drastic Action

The Chancellor frankly informed the leaders of finance and big business that the government would not countenance the slightest attempt to evade the provisions of the forthcoming emergency ordinance and would deal with all slackers in the most drastic manner.

It is proposed to be content with a formal appeal to patriotism. All foreign monies will be gathered in without much formality, the owners being reimbursed with paper marks. The funds thus obtained will be devoted in part to an effort to regulate the internal financial chaos, which is causing an unwarranted advance in prices of food commodities, and also to establish a steady reserve from which food purchases abroad may be made.

Continued on page 6.

PREPARE PLANS TO MEET COAL STRIKE

In Case of Stoppage of Production System of Distribution of Substitute Fuel to Be Invoked

WASHINGTON, Aug. 22.—Perfection of a systematic distribution, designed to give an adequate supply of substitute fuel, will be the first action of the United States government in the event of the stoppage of production in the anthracite fields.

The initial step to this end was taken today when F. W. Wadleigh, the Federal fuel distributor, invited governors of anthracite-consuming states to send representatives to a meeting at New York, August 28, to assist in forming an emergency distributing system.

A tentative plan for the institution of central distributing agencies in each state, with supervisory headquarters in Washington, to insure priority of transportation, has been worked out by Mr. Wadleigh and will be laid before the conference.

Fired Shot Which Injured Attendant

VANCOUVER, B.C., Aug. 22.—The shooting of Miss McGregor, a shooting gallery attendant, on Tuesday night was accidental, according to Andrew Karponsko, who walked into the police station tonight and stated he was the man who fired the shot. He is being held.

Miss McGregor, who was shot through the neck, is still in a critical condition. Karponsko declared the gun jammed and accidentally went off.

Spaniards Relieve Beleaguered Forces

Moroccan Rebels Repulsed From Tifaruin After Severe Fighting in Which Both Sides Suffer Heavy Losses

MADRID, Aug. 22.—A War Office communication says the Spanish losses in the fighting at Tifaruin approximated 300 killed and wounded.

The trihesmen were hard pressed, and showed signs of demoralization. They left behind them a number of dead and wounded.

Two Spanish columns are now encamped in the neighborhood of Tifaruin in readiness to meet the enemy, should he resume the offensive.

Town Relieved

MELLILA, Morocco, Aug. 22.—The Spanish forces dispatched to the aid of the garrison of Tifaruin, which was surrounded by Moroccan rebels, have succeeded in reaching the town, after severely punishing the enemy, according to an official communique. The victorious forces entered the town, relieving the garrison.

DAM WATERS MOVE ON COLORADO TOWNS

Rains Cause Break in Reservoir, and Fears Entertained for Safety of People Living Below

PUEBLO, Colo., Aug. 22.—A large irrigation reservoir on the Apishaba River, south of Fowler, Colorado, has broken, according to information received here, and a great body of water is moving toward another reservoir at Rocky Ford. Officials expressed the fear that when the water from the broken reservoir south of Fowler reached the Rocky Ford dam, the latter would break.

Telephone operators reported a twenty-seven-foot wall of water to be headed toward Mansenola. The river can stand only about a five-foot rise, observers said tonight.

Heavy rains last night raised the water and formed a lake five miles back of the river from the Fowler dam, which is half a mile wide. The dam went out this afternoon and a wall of water is descending on Olney Springs, Mansenola, Rocky Ford and La Junta, Colo.

The Arkansas River, into which this water will empty, already is bank full and fears are felt for the towns in the flood's path. Residents in all the lowlands are moving to high marks.

DUSSELDORF, Aug. 22.—The French authorities are reported to have made several large seizures of money today. At Bochum forty-five million marks were confiscated; at Recklinghausen, 12,000,000,000; at Dortmund, 6,000,000,000, and at Dorsfeldt, 6,000,000,000.

New Highway to Be Opened August 25

VANCOUVER, Aug. 22.—The newly paved stretch of Pacific Highway from Cloverdale to the international boundary will be thrown open to all traffic except heavy trucks, after 1 o'clock on the morning of Saturday, August 25, according to an announcement made today by Mr. E. H. Verner, of New Westminster, district engineer of the Provincial Public Works Departments.

TORONTO RESIDENTS SEEK COAL SUPPLIES

TORONTO, Aug. 22.—Toronto coal dealers estimate that about one-half of the householders of Toronto already have their Winter supply of coal in their cellars. At this time last year, the dealers declare, only about twenty per cent of the Winter's supply had been delivered.

A touch of Winter in the air and a prospect of a miners' strike has started the rush to the coal offices, but at present no more orders are being booked owing to the fact that the stocks of coal in many of the yards are low and dealers are already behind with their orders.

"The Gift Centre"

What Shall I Give?

See our special display of Useful Wedding Gifts at very reasonable prices, from $1.00 to $5.00

Butter Dishes, Cruets, Bonbon Dishes, Marmalade Jars, Cut Glass Bowls, Cream and Sugar Sets, Cold Meat Forks, Berry Spoons, Teaspoons, and many other practical gifts.

Mahogany Mah Jong Racks at $1.50, $2.50 and $4.00 set.
Mah Jong Score Sheets, 40c set.

Mitchell & Duncan, Ltd.
JEWELERS
Cor. Government and View Streets Phone 675

ENGLISH MALT VINEGAR
Grimble's Pure Malt Vinegar, fine stuff. Per Gallon $1.25
Telephone 413 Sylvester Feed Company 709 Yates Street

RATES EAST

GREAT NORTHERN RAILWAY GLACIER NATIONAL PARK

All Summer Long
May 15 to September 15
Fare and 1-10th for round trip via
Great Northern Ry
to St. Paul, Chicago and many other Eastern Cities
TRY THE NEW ORIENTAL LIMITED on your next trip
Steel equipment · Latest Pullman Sleepers
Compartment Observation Car · Dining Car serving fine meals
Every travel comfort
for fares, routes, schedules and reservations, call on or address
W. R. Dale, General Agent
A. H. Hebb, City Passenger Agent
916 Government Street. Phone 699

LOTS OF WORK IF MEN DESIRE IT

WINNIPEG, Aug. 22.—"Probably there were a few British harvesters stranded temporarily—just as there have been some stranded here—but they are at work now if they want to be," declared William Carnill, superintendent of the Calgary Labor Office, and in charge of Alberta harvest employment here, who, along with the Saskatchawan rapresentative today said reports that the men were stranded and without jobs were without foundation.

According to the Alberta and Saskatchewan officials, 8,000 men are still needed. They declared jobs are waiting for them, regardless of previous experience, and all other conditions except their ability to stand the test of hard work.

"As far as experience being requisite to a job, don't believe it," said Mr. Carnill. Thousands of men take on the harvest for the first time every year, and thousands of them make good at it. Of course, there are failures in everything."

Lumber Industry Active

QUEBEC, Aug. 22.—A record year is expected in the lumber industry of Quebec and Ontario. At present an average of 150 to 200 men are leaving each week to work for lumber camps, where weges are running from $40 to $50 a month, an increase of $10 to $20 a month over last year.

No Frost Reported

WINNIPEG, Aug. 22.—Although temperatures hovered near the freezing mark, there was no frost reported from Western Canadian points last night, according to local weather bureau reports.

ALBERTA COAL AT EASTERN CENTRES

EDMONTON BUSINESS MEN PUT FORWARD SCHEME

Assert Time Arrived for Canada to Develop Her Own Resources and Not Depend on States

TORONTO, Aug. 22.—Declaring that they foresee a time when the supply of American coal to Ontario will be cut off, and voicing the opinion that the poor people of Ontario ought to be able to get coal in Winter at a reasonable price, Sir George B. Filmer and H. O. Sawarg, business men of Edmonton, are in Toronto for the purpose of making arrangements for Alberta household coal to be sold at $11 a ton here.

Respectively treasurer and director of a company of Edmonton business men that has been formed with the idea of supplying coal to Ontario, Sir George and Mr. Sawarg, who last week held a conference with Hon. G. H. Ferguson, the Premier, gaining his approval of their scheme, are of the opinion that the resources of the Dominion should be developed for the benefit of the Dominion and with British capital.

"The coal we have," said Sir George, "is sub-bituminous or high class lignite coal. Analysis shows it to be good coal and very fine for household use. Figures show that Ontario spends about $100,000,000 a year on American coal. I do not see why the Dominion should not have the benefit of some of that money."

Four Months' Stocks

WASHINGTON, Aug. 22.—Sufficient stocks of hard coal are in storage to supply normal requirements for more than four months, according to a survey made by a Government department since the controversy between the anthracite miners and operators reached the stage where a discontinuance of operations seemed probable.

Expect No Shortage

OTTAWA, Aug. 22.—Developments in the critical situation which has developed in the anthracite mining field of the United States are being closely followed by Federal fuel authorities, but there is a hesitancy to make any public statement at the present juncture.

The general feeling, however, is that there is little likelihood of a repetition of the abnormal fuel situation of last year. Returns from the bureau of statistics show that anthracite has this year been moving into Canada at a greater rate than last year. There also has been an increase in importation from the United Kingdom.

Bathrobe Makers' Strike

NEW YORK, Aug. 22.—Seizing the opportunity created by the collapse of anthracite coal negotiations at Atlantic City, a board of strategy representing two thousand bathrobe makers ordered a walkout today. Coincident with the walkout it was reported that several thousand members of the Felt Slipper Makers' Union and the Fleece-Lined Underwear Union had framed demands for higher wages with a joint strike October 1 as the penalty for refusal.

Ninety bathrobe factories will be affected by the walkout, union leaders declare.

Hamilton Acts

HAMILTON, Ont., Aug. 22.—Hamilton will take action immediately to get a supply of Alberta coal. It is the intention to market the product here at about $14 a ton.

Montreal Abandons Conference Plan

MONTREAL, Aug. 22.—In view of unpropitious circumstances, a decision was reached by the council of the Montreal Board of Trade yesterday to abandon the idea of calling a conference of the boards of trade of Canada here in October, as had been planned.

Lack of support of the project, especially by boards of trade west of the Great Lakes, led to abandonment of the plan.

Eastern Centres Hit By Cold Weather

NEW YORK, Aug. 22.—New York today shivered in the coldest August 22 in the history of the weather bureau. The temperature was 53 degrees at 8 a.m., this being two degrees lower than the record set in 1873.

MONTREAL, Aug. 22.—Fall weather struck Montreal this morning when a raging and icy northeaster tore through the city, leaving a track of broken trees and crippled power wires in its wake.

FALSE, ON THE FACE OF IT
Fritz's make-up.
—From The Sunday Chronicle.

PLANTS BOMB TO SCARE BURGLARS

CHICAGO, Aug. 22.—Professor W. Lee Lewis, of Northwestern University, inventor of Lewisite and other high explosives and deadly gases used in the world war, announced today that after three visits from burglars he was tired of being robbed, so he had equipped his home with a burglar alarm attached to a tear gas bomb.

"As soon as a window is raised or a door opened, the bomb drops to the floor," he explained, "and I have added a booster charge to make it explode so that it will reach every corner. Our sleeping porch is closed from the house, so the family is in no danger. All I have to do when this bomb goes off is to call the police and tell them to bring an ambulance."

CANADIAN DAIRY INDUSTRY IS LAX

Federal Official Says Dominion Is Losing Ground to New Zealand —Better Methods Needed

OTTAWA, Aug. 22. — A strong warning to Canadian dairymen of the need of better methods to meet the competition of New Zealand and Australian cheese and butter is given by A. J. Ruddick, dairy and cold storage commissioner of the Dominion, in a bulletin just issued by him as a result of his recent visit to the Antipodes to study the dairy industry there.

"During the years in which Canada was the principal source of supply in the world's market for cheese of the cheddar type," says Mr. Ruddick, "the producers of that article took very little interest in what their competitors were doing. The lack of serious competition engendered a false sense of security, and the reiteration of the claim that Canadians were the greatest exporters and best cheese makers in the world encouraged a feeling of self-satisfaction rather than one of determination to keep on improving. The announcement last year that New Zealand had pushed Canada out of first place as the largest exporter of cheese was rather a shock to Canadians. Quite as important, however, as the increase in the volume of the New Zealand cheese available for export is the marked improvement in its quality.

"In the case of butter also the conditions prevailing in Canada during the past ten or twelve years have not provided the needful spur to secure the best results. Some rather uncomplimentary remarks have been made during the last year or two respecting the quality of Canadian butter, especially in connection with shipments to the United Kingdom."

Comparing Canadian with New Zealand dairy products, Mr. Ruddick expressed the view that "the best Canadian is a better flavoured cheese than any in New Zealand. However," he adds, "there is less really poor New Zealand cheese than there is Canadian.

"Our impression," he says again, "is that New Zealand producers have more self-reliance and initiative than the same class in Canada, and are not so much inclined to lean on their government. At the same time they support any law or policy which is calculated to benefit the industry as a whole, even though this be irksome to the individual. Private or selfish interests are not allowed to interfere as much as they are in Canada."

DUBLIN'S TRIBUTE TO COLLINS' MEMORY

Military Display Held on Anniversary of Death of Late Free State Leader—Cenotaph Erected

DUBLIN, Aug. 22.—The anniversary of the death of Michael Collins was observed today with military displays in Dublin, Cork, Waterford and other cities. The parade in Dublin was the greatest military spectacle ever seen here. All branches of the service were represented in a line extending nearly ten miles.

When the head of the procession passed the cenotaph, Miss Kitty Kiernan, to whom the late leader was betrothed, placed a wreath on the tomb.

Rare Coin Exhibit Held at Montreal

MONTREAL, Aug. 22.—Representing a value of one million dollars, rare coins and medals from private collections in Canada and the United States will be placed on public view at the Chateau du Ramesay, August 27. The exhibition will be considered with the annual convention of the American Numismatic Association, which opens on the same day and continues until August 30.

ASSIST IN PROBE OF HOME BANK

LEADING BANKERS NAMED AS ADVISORY COMMITTEE

Will Help Curator in Efforts to Bring Order Out of Chaos Following Suspension of Institution

TORONTO, Aug. 22. — Three prominent Canadian bankers, Clarence A. Bogert, general manager of the Dominion Bank; A. E. Phipps, general manager of the Imperial Bank of Canada, and H. F. V. Jones, assistant general manager of the Canadian Bank of Commerce, have been appointed by the Canadian Bankers' Association to act as an advisory committee with Curator A. B. Barker, in the investigation of the standing of the Home Bank of Canada, which suspended payment last Friday.

Their appointment was announced on the eve of a session of the Dominion cabinet, which will give consideration to the demand of T. L. Church, M.P. for North Toronto, for an investigation independent of the curator, into the affairs of the Home Bank. Mr. Church was notified last night that the Dominion cabinet would deal with his petition.

Hon. W. S. Fielding, Minister of Finance, has returned from his vacation to attend the cabinet meeting. In giving consideration to the application for a special investigation the cabinet will have before them the monthly bank statements filed with the finance department, the annual report, dealt with by shareholders only two months ago, and the special and "serious" report made to the directors last Friday afternoon, which brought the announcement of the suspension of payment.

Curator Barker issued the following statement:

"Pending completion of the investigation of the Home Bank of Canada by the curator, the branches of the Home Bank are prepared to accept payment of any obligations due to the bank, and, on such payment, to release the securities held as collateral thereto, subject, of course, to the approval of the curator in each case.

"Holders of safety deposit boxes at such branches where these safety deposit boxes are installed will have access to their boxes in accordance with the contracts."

Liquidator Charged With Large Deficit

ST. LOUIS, Mo., Aug. 22.—Donald W. Ross, former deputy State finance commissioner, is charged with an alleged deficit of $167,762 in his accounts as liquidation officer of the defunct Night and Day Bank, in a report made to State Commissioner of Finance Millspaugh here today by Haskins & Sells, certified public accountants, who investigated Ross' accounts.

Total accounts of the bank were $2,647,707.14 when Ross took over the affairs of the institution, according to the report, which stated that only $2,479,944.17 could be accounted for by Ross, the difference being the deficit.

Discussing items of "assets unaccounted for" the report declared that this "deficiency may be partially explained in collections deposited to the credit of the personal account of Ross."

DIARRHOEA and VOMITING
Doubled Up With Pains

If you are suddenly attacked with diarrhoea, dysentery, colic, cramps or pains in the stomach or any looseness of the bowels do not waste valuable time, but at once procure a bottle of Dr. Fowler's Extract of Wild Strawberry and see how quickly it will relieve you.

Mrs. Ernest Morris, 2 Webb Street, London, Ont., writes:—"I take great pleasure in recommending Dr. Fowler's Extract of Wild Strawberry for what it has done for me.

"Some time ago I took an awful violent headache, than started to vomit and felt so sick I could hardly stand it all day; towards evening intense pains came in my bowels and I was just doubled up the pains were so bad; the perspiration stood out like beads on my forehead; then the diarrhoea started and I really thought I was going to die.

"My husband went to the drug store and got a bottle of Dr. Fowler's Extract of Wild Strawberry; he gave me four doses, at intervals, and by noon next day the diarrhoea had stopped and the pain was all gone too.

"Now I will never be without 'Dr. Fowler's in the house."

Price 50c a bottle; put up only by The T. Milburn Co., Limited, Toronto, Ont. (Adyt.)

Announcing the Arrival of a Shipment of

Jaeger Wool AND Silk and Wool
SHIRTS

Whether your liking is for something snappy in pattern or you desire the more conservative designs, we have them now.

Our assortment of the celebrated shirts is most complete, in fact it is the best range we've had the pleasure of showing for a long time.

Prices, with collar to match:
Wool Taffeta $8.50
Silk and Wool $10.50

Also a fine English Pure-Wool Crepe at $7.50

W. J. Wilson
CLOTHIERS TO MEN AND BOYS SINCE 1890
1217 to 1221 GOVERNMENT STREET VICTORIA B.C.

1208 Douglas. We Can Fit and Suit You. Phone 1125

Chic Hosiery
Right qualities—Big range of colors
From $1.75—Plain and Ribbed Silk.
From $2.00—Silk and Wool.
From $1.50—Jaeger All-Wool.

CATH CARTS
High-Grade Footwear for Men, Women and Children
WM. CATHCART & CO., Ltd.

PLATFORM HAND-CARTS
A most useful Cart for Farm, Dairy, and general use. Will carry 4 to 6 milk cans, water or spray barrels, farm produce in sacks, wood, etc. Well and strongly made, with 3-foot steel wheels.
GEO. T. MICHELL & SON, LTD.
The Farmers' Supply House, 1417 Broad St. Agents, Massey-Harris Co., Ltd. Phone 1398

NEWTON'S Paints, Stains and Roof Composition
Made only by S. R. NEWTON PAINT CO., 560 Yates St. (a few doors below Government)
NOTE—Our Work Department takes contracts for all kinds of Painting, Decorating and Roof Work.

Fisherman Drowns

SASKATOON, Aug. 22.—When he raised his leg to scratch a match on his trousers, Dan Scott, fisherman, of The Pas, Man., lost his balance and fell into Torch River. His partner lost his grip and capsized the boat. The two men clung to the craft, then the partner started to swim for shore. When he was twenty yards away he saw Scott relinquish his hold and sink. The body has not yet been recovered.

Drink Milk
Keeps you well—Helps if you are ill. Drink
VIMPA MILK 10c
Vancouver Island Milk Producers' Association
930 North Park Phone 863

ECZEMA
You are not experimenting when you use Dr. Chase's Ointment for Eczema and Skin Irritations. It relieves at once and gradually heals the skin. Sample box Dr. Chase's Ointment free if you mention this paper and send 2c. stamp for postage. 60c. a box; all dealers or Edmanson, Bates & Co., Limited, Toronto.

Swedish Massage
MEDICAL GYMNASIUM
Treatments of chronic diseases and deformities. Consult your own doctor. Ladies and gentlemen. Hours 1-5. Phone 2494. Res. 7171L.
G. BJORNSFELT, S.M.
116 Pemberton Block.

Young and Tender
Are the Meats That We Offer You
You can always obtain the Best Cuts of Seasonable Meats at Our Market.
Free Delivery. Phone 2368

SPECIAL
POT ROASTS BEEF. Per lb. 8c
CHOICE PICNIC HAMS. Per lb. 19c
PRIME RIBS BEEF. Per lb. 20c
MUTTON CHOPS. Per lb. 25c
ROLLED ROASTS BEEF. Per lb. 16c
SHOULDER ROAST VEAL. Per lb. 20c
MINCED BEEF Per lb. 10c
SHOULDER YOUNG MUTTON. Per lb. 18c
BONELESS STEW BEEF. Per lb. 10c
LEGS YOUNG MUTTON. Per lb. 29c
Choice Breakfast Bacon, per lb. 34c
BEEF SAUSAGES Per lb. 12c
COOKED HAM. Per lb. 60c
COOKED CORNED BEEF. Per lb. 40c
Special Choice No. 1 Creamery Butter, 3 lbs. for $1.10

NEW ENGLAND MARKET
At the Government Street Public Market

FREE 10 quicker, cleaner shaves
Send Coupon

This Gives You New Comfort —in quicker, easier shaves

Shaving is the most difficult part of a man's toilet. Now it is made easier, quicker, more comfortable.

So why go on starting the days with a sore, irritated face? Why go on using more valuable time than is needed?

You can shave in less time, and in far greater comfort, if you will make this test at our expense.

Accept the free 10-shave tube of Palmolive Shaving Cream. To perfect it for you we spent 18 months, making 130 experiments. Now try it. And see how, in 5 distinct ways, it makes shaving easier:

By multiplying itself 250 times in rich lather.
By softening the toughest beard in one minute—without any tiresome "rubbing in."
By a lather that stays soft and moist and full, for ten minutes if necessary.
By strong-walled bubbles that hold each hair erect for quicker, cleaner cutting.
By leaving skin soft and cool—soothed by our careful blend of palm and olive oils.

Millions of men have made the test we invite you to make. We do not ask you to take their verdict—or ours. Prove it to your own satisfaction. Make us prove it, rather.

Post the coupon today. Your first 10 shaves free, remember.

THE PALMOLIVE COMPANY OF CANADA, Limited
Montreal Toronto Winnipeg

Made in Canada
PALMOLIVE SHAVING CREAM

10 SHAVES FREE
Just fill in and mail to The Palmolive Company of Canada, Ltd., Dept. D-414 Toronto, Ont.
Name
Address
City
2164

Phoenix Assurance Co., Ltd. (London, England).

12-Room Residence
Suitable for Housekeeping Apartment or Boarding House

Situated on the upper part of Fort Street, facing south, and looking down Linden Avenue. Modern, and has hot water heating. Lot is 78 x 233. Price, on easy terms, only $6,000.

B. C. LAND & INVESTMENT AGENCY, LTD.
922 Government Street Phone 175

Speaking of Delicatessen Safes

—For Meats, Milk, Butter, Salads, Etc.

A Wire-Screened WHITE ENAMEL Safe is SANITARY, attractive in appearance and keeps contents cool and FRESH.

We make them to suit individual requirements.

Master Craftsmen of Woodwork **Lemon, Gonnason Co. Limited** Victoria, B. C. Phone 77

Houses To Let

Lists of available houses are being quickly reduced. If you intend moving into town don't leave it till too late. See my list.

J. C. BRIDGMAN Agent 604 Broughton Street

ATKINS ROAD
Near Parsons Bridge

2½ Acres with Five-Roomed House, good barn, piggery; water laid on; 2 acres under cultivation; excellent soil; close to paved road.

Price $2,200

For further particulars apply

ARTHUR COLES
Real Estate and Insurance
1205 BROAD STREET TELEPHONE 65

Furnished House
To Be Let, On or About Sept. 10

Drawing-Room, Sitting-Room, Dining-Room, Hall and Cloakroom, 6 Bedrooms, Maids' Room, 3 Bathrooms, large Basement, hot water heating, tennis lawn, kitchen, garden, orchard, two hundred and fifty feet water frontage, garage for two cars. Apply for appointment to inspect premises to

Box 1087, Colonist

We Advise placing Orders for
COAL
With Us Now
Coal delivered during the Summer months is always cleaner, therefore, more economical.
Victoria Fuel Co., Ltd.
1203 Broad St.—Phone 1377
A. R. Graham E. M. Brown

Carpet Cleaning
The Hamilton-Beach Method
Note—Our Only Address:
917 FORT STREET
We Buy, Sell and Exchange Carpets and Rugs. See our stock of Carpets and Rugs before purchasing.
Island Window and Carpet Cleaning Co.
W. H. Hughes Phone 3815

VICTORIA BAGGAGE COMPANY
H.M. Mail Contractors
Our Specialty
Furniture Moved, Crated and Shipped
Pool Cars for Prairies and All Points East
We Can Save You Time and Money
Largest Vans in the City
Phone 2505 506 Fort St.

The Cameron Lumber Co. Limited
SPECIALS
Short length stock of all descriptions in Shiplap, Boards, Flooring, Ceiling and Siding, at attractive prices.
Building Material of All Descriptions
Prompt Delivery
Phone 864 or 3760
Mills on Garbally Road

FOR FORT CT PHONE 1949
WESTERN CANADA LIMITED RADIO SUPPLY
RADIO SPECIALISTS IN COMMERCIAL EXPERIMENTAL AND AMATEUR EQUIPMENT
BRING YOUR RADIO TROUBLES TO US
OPP TERRYS VICTORIA, B.C.

Tourists Fall to Death

BERNE, Aug. 22.—A sightseeing automobile, containing six tourists, fell into a ravine along the St. Gothard mountain road yesterday, causing the death of one and serious injury of two others, says a message received here today. The dead tourist was of Dutch nationality.

Cuticura Soap Will Help You Clear Your Skin
Soap, Ointment, Talcum, 25c. each. Sold everywhere. Cut. Dept. Lymans, Limited, 344 St. Paul St., Montreal.

AWAIT REPORT ON BANK'S AFFAIRS

FEDERAL GOVERNMENT TAKES NO ACTION IN MEANTIME

Ottawa Cabinet Takes Stand There Is Nothing to Do in Home Bank Case Till Curator Reports

OTTAWA, Aug. 22.—Hon. W. S. Fielding, Minister of Finance, who was called back from Nova Scotia by the suspension of the Home Bank, was at his office here today and attended a Cabinet meeting. Before the Cabinet meeting at his office, Mr. Fielding stated that the Home Bank situation had no features which called for comment at the present time.

The view of the Finance Department is understood to be that the official investigation of the bank's affairs as now being conducted by the curator, and pending a report from him, there is no need of action by the Government.

The whole question is believed to have been up in the Cabinet, and the demand for Government action is being considered. As indicated, however, it is not thought in official circles that any action on the part of the Finance Department is likely at the present. Should later developments call for action, they will no doubt be dealt with when they arise.

There has been comment in some quarters on the ground that the sudden suspension of the bank reflects on the efficiency of the machinery adopted at the last session to guard against banking troubles. As a matter of fact, however, the new sections of the Bank Act which control the nature of the returns to the Government do not come into effect until October 1 next. In the meantime, the reports are being made out on the old basis.

It is true that the new provisions for the shareholders' audit of the banks went into effect on July 1, but the time has not been sufficient to allow the new machinery to get into working order. Under this new legislation, each bank must have two auditors and each must belong to a different firm, and the same two may not be continued in office for more than two years. There is provision for much more detailed reports to the directors than have been made in the past. Hope was expressed during the sessions of the banking committee during the parliamentary term that these new provisions would tend to safeguard the soundness of the banks. There has not, however, been sufficient time yet for the effect of the new Act to be felt.

The fear in some quarters that the banking situation must be serious because the suspension of the Home Bank follows the writing down of their reserves by the Union and the Standard Banks is not thought in official circles to be justified. It is pointed out that the action taken by the Union and Standard Banks was an evidence of the strength of their position, while the inability of the Home Bank to follow the same course is by many interpreted as being explained by the fact that the latter institution had much smaller resources.

It is believed in official quarters that the courage displayed by the Union and Standard Banks and the prompt action of the Home Bank in accepting the consequences of its position has done much to clear the financial air.

After the morning sitting of the Cabinet today, Premier King said that he had no announcement to make in regard to the Home Bank situation.

"There is no need for Government action," he said, "the curator is conducting an investigation and the matter is in his hands."

SUN'S LOSS OF HEAT NO CAUSE OF WORRY

Maybe Another Glacial Period Forty Thousand Years From Now, Says Meteorological Expert

TORONTO, Aug. 22.—The fact that there has been no appreciable change in the weather of the earth during the last 200,000,000 years leads Sir Frederick Stupart, director of the meteorological service of Canada to believe that even though the sun may be at present losing heat, as is declared by Dr. C. G. Abbott, of the Smithsonian Institution, Washington, there is no need for the people of Canada to worry that the weather in future is going to get colder and colder each year.

"The abnormal weather that has prevailed in the West of Canada this year and also in certain parts of the United States is traceable to the presence of large quantities of ice in the northwest of Canada early this year.

"There is no doubt that cold Winters and late Springs in the north and northwest of Canada has a great influence on the climate throughout Canada and also in certain parts of the United States.

"It is possible that we are approaching another glacial period, but I do not think it can possibly reach us for the next twenty or forty thousand years. As a matter of fact, scientific men do not know if the sun is getting colder or hotter."

Detroit Tramways Put Fares Higher

DETROIT, Mich., Aug. 21.—Increased wages amounting to $600,000 a year granted platform men in the employ of the Detroit department of street railways, increased power costs and contemplated wage increases for other employees will wipe out the net profit of $1,000,000 made by the municipally owned street car lines for the fiscal year ending July 1, 1923, Ross Schram, assistant general manager of the line, said today in announcing increased rates for street car fares.

The fares will be increased September 2 from five to six cents with one cent for transfers. Nine tickets will be sold for 50 cents under the new plan.

Fish Exports Increase

OTTAWA, Aug. 22.—Total exports of Canadian fish for July brought $3,141,692, according to a report just issued. Of this amount $822,869 worth was shipped to the United Kingdom and $1,639,713 to the United States. The total figures show an increase over June business, but a decrease of $700,000 when compared with July, 1922.

Curious Picture Under an Aerial Swing

A Photographer Caught These English Merry-Makers in a Unique Picture Taken Underneath a "Roundabout" on the Famous Hampstead Heath.

FRENCH POLICY IS MAINTAINED

INFORMS BRITAIN SHE WILL REMAIN IN RUHR

Insists Upon Full Reparations From Germany Before Moving—Passive Resistance Must Cease

PARIS, Aug. 22.—Germany can obtain evacuation of the Ruhr only by paying reparations, she can secure attenuation of the rigors of the occupation by ceasing passive resistance, and she can win no reduction in the amounts she owes France unless the allied creditors of France see fit to give France credit for equal amounts on her war debts.

These are the conclusions of Premier Poincare's reply to Marquis Curzon's reparations note of recent date.

The French Government also expresses its belief that the Allies can agree on methods of bringing about the execution of the treaty by continuing courteous negotiations.

The British proposal for a re-estimate of Germany's capacity for payment, and Lord Curzon's suggestion that the question of the legality of the occupation of the Ruhr be referred to The Hague, are rejected, and the French position is reaffirmed as remaining unchanged.

As for the inter-allied war debts, France holds that a settlement of this question should wait upon final payment by Germany of fifty billion gold marks in reparations comprised in the A and B bonds.

Demands Payment

PARIS, Aug. 22.—The French Government's reply to the recent British reparations note asserts that France refuses to withdraw from the Ruhr except as she is paid, and that she rejects a plan for an international re-estimate of Germany's capacity to pay.

The reply made public at the Foreign Office this morning, maintains that the French operation in the Ruhr is absolutely legal. It offers to consider the easiest way of exacting payment from Germany when resistance has ceased and expresses a willingness to continue the recent discussions with Great Britain.

The French position remains unchanged, according to the official summary of the reply issued in English at the Foreign Office prior to publication of the complete text.

Premier Poincare, in the reply claims the priority for reparations over other war costs as represented by the inter-allied debts.

"France never repudiated the debts she contracted during the war, either in England or to America, in the interest of the common victory," the note asserts.

France is also creditor of the other Allies of five or six billion gold marks, the summary continues, but "there can be no doubt but in the minds of those who drafted the treaty, damages to persons and property were to be granted priority over war costs."

Therefore, asks the note, is it to be supposed that "such war costs, which the Allies agreed should rank after reparations, after pensions and after the damages stipulated in the treaty and which they do not claim from Germany, are now to be claimed by the Allies from each other before Germany has ever begun to pay up?"

Britain's Demand

Referring especially to the British demand for the payment of fourteen and one-fifth billion gold marks, the summary continues:

"We do not suppose that England intends to claim the sums owing to her by the Allies before reparations are actually settled. She will certainly be the first to realize that, in order to pay what she owes, France must previously have recovered her contributing power, have repaired grievous losses, and must be in a position to meet German competition with equal weapons.

"It is, no doubt, to England's interest that Germany shall recover. It certainly cannot be to her interest that France should be diminished."

The summary begins by describing the note as a "general and sympathetic statement of the position taken by France," containing "the elements of a practical solution."

The synopsis asserts that France "never dreamed of pursuing a selfish policy in the question of reparations—a question that can not be solved without due regard to the whole European interests involved." Furthermore, she always took into consideration Great Britain's "lamentable and persistent unemployment."

The occupation of the Ruhr was made obligatory, in Premier Poincare's opinion, by what he calls the deliberate debasement of Germany's finances with the avowed intention of escaping payment of reparations.

Evading Payment

"Until the end of 1922," the reply to Great Britain explains, "Germany had not ceased to aggravate her financial situation. She did nothing to balance her budget. She maintained railroad rates lower than anywhere else. She increased the number of her functionaries and increased their pay. She remitted a large part of the taxes due from the most powerful manufacturers and even granted them indemnity and subsidies. She has reconstructed her merchant fleet which is now competing with the British in American waters. She has undertaken an immense programme of public works such as France was obliged to postpone."

Premier Poincare cites previous decisions of the Allies to prove that the occupation of the Ruhr is legal. He mentions the rapid recovery of Austria as a proof that Germany could have put her finances in order had she wished to do so.

The French programme, the Premier says, is "simple," for she asks "from the first two series of bonds of twenty-six billions in addition to enough from the bonds to pay the allied war debts."

In the text of the note Premier Poincare, replying in numbered paragraphs to the communication of Marquis Curzon, reaffirms the French reason "a hundred times repeated not to renounce one centime of her reparations claim." He repeats the determination of France not to give up the pledges she holds until after complete payment of reparations has been made.

Germany's Capacity

Referring to the proposed re-estimate of Germany's capacity to pay, the reply says:

"We confess we are unable to understand what the British Government means by capacity of payment and present capacity of payment. Germany's is equal to nothing, by will of the empire itself. All expert calculations are useless."

The note then asks: "Does the British cabinet want to suppress Germany's debt entirely under the pretext that her capacity for payment has been provisionally annihilated.

Premier Poincare replies very pointedly to Lord Curzon's intimation that Great Britain may soon be obliged to ask France to pay her war debts. He says: "France has never repudiated her debts and never will, but she is convinced that no British government will ever apply to an ally the pressure that the London cabinet does not find it possible to apply today to the former enemies of France."

The Premier repeats the assurance that France will attenuate the occupation of the Ruhr if Germany ceases her resistance, and that she will evacuate the Ruhr in proportion as payments are actually made.

"France will not change her attitude on evacuation," the note asserts. "To ask her to do otherwise would be to justify the attitude of Germany, and in the words of Lloyd George before the Supreme Council in March, 1921, 'it would be the victors who would pay the cost of defeat and the vanquished who would harvest the fruits of victory.'"

Make it an every morning habit to shine with 2 IN 1 Shoe Polishes

Angus Campbell & Co. Ltd.
1008-10 GOVERNMENT STREET

Jaeger Camel Hair Topcoats—$65.00

In Smart Mannish Styles

Announcing the arrival of a shipment of genuine Jaeger Camel Hair Topcoats for women. They are perfectly tailored throughout and feature smart mannish styles, with belt, patch pockets and notch collars. Satin lined to waist. A splendid Coat for motoring, traveling and general utility wear. Price $65.00

View Window Showing

New Tricolette Over-Blouses at $5.90 to $7.75

They have the newest Fall ideas in trimming and colors, and are indeed splendid value at $5.90 and $7.75. Women will find them adaptable and very smart looking. On display in the Blouse Section today.

Special at $5.90 to $7.75

The latest in astronomy,
So it's whispered now in Mars
Is to get your Strollers every day
And be chummy with the Stars

Just Say—
"GIMME"
STROLLERS
THE CIGARETTE WITH THE ORIGINAL FLAVOR

A MOVIE STAR IN EVERY PACKAGE

10 for 15c
25 for 35c
Now available in tins of
50 for 70c
100 for $1.40

Tobacco Products Corporation of Canada, Limited

The Daily Colonist

Established 1858
The Colonist Printing & Publishing Company, Limited Liability
1211-16 Broad Street, Victoria, B.C.

J. L. TAIT, Business Manager

Subscription Rates by Carrier and by Mail in Districts Contiguous to Victoria, Served by Colonist City Carriers:

Yearly $12.00
Monthly 1.00

Subscription Rates by Mail:
To Canada, Great Britain, the United States and Mexico, except districts as above:

Yearly $5.00
Half-Yearly 3.00
Quarterly 1.50

All subscription rates payable in advance.
Mail subscribers are requested to make all remittances direct to The Daily Colonist.
Subscribers in ordering change of address should be particular to give both old and new address.

Thursday, August 23, 1923

NEW C.P.R. BUILDING

The design of the new office building for the B. C. Coast SS. Company indicates a structure that will be an asset to the waterfront will be the result. Work on the building is to begin without delay and the expenditure involved will be $155,000, which shows a measure of the faith the C.P.R. has in the growth of traffic to and from this port. The awarding of the contract for the new office building should set at rest once and for all the rumors which arise from time to time that the C.P.R. is about to remove the headquarters of its coastwise fleet from this port to Vancouver. There was never any official consideration given to such a change. The C.P.R. has given abundant evidence of its faith in the future of Victoria, and the new and imposing structure which it is about to build in connection with its wharfage facilities is another tangible expression of the confidence it has in the growth of this community.

Both industrially and from the tourist standpoint the C.P.R. has been an invaluable aid to civic progress. It is a big asset in keeping shipbuilding and ship repairing going in this vicinity, and the quantities of supplies it buys of local products for its different services are a permanent incentive to local industries. No organization has done more, in fact, none has done half as much, to attract attention to Victoria and Vancouver Island as tourist resorts. It is good business for the C.P.R. to do this, but it has done it with an enthusiasm that has not sole reference to the benefits which it derives itself as a company. The tourist traffic of the present Summer has been particularly beneficial to the C.P.R., and we believe that during the past few months the Empress Hotel has done a better business than at any similar period for many years past. Possibly the encouragement of this traffic has led to the decision to put up a new office building more in keeping with the extent of the operations of the company in this community. The intention of the C.P.R. will tend to emphasize the growing optimism of our people about what the future has in store in the way of development.

"FEAR OF GREATNESS"

Considerable attention has been directed to a speech recently given in the House of Commons at Westminster by Mr. R. M. Banks, M.P., which in effect was a reminder of a danger of the future as exemplified by too little self confidence and too much fear of greatness. In what he said there is a lesson for all who pride themselves on investing their opinions with the odor of decayed facetiousness by referring in disparaging terms to their country and its traditions. What Mr. Banks said, and he was able to say it briefly, displayed the finer elements of national pride which really means an abundance of self confidence. His speech, which was in answer to a taunt from a political opponent, will bear repetition. He said:

"Because some hon. members opposite chose to refer to our national emblem as a 'dirty rag,' were we to assume an apologetic manner whenever we referred to the achievements of our race? He did not say the British race was impeccable—no race was—but wherever they found that dirty, disparaged rag flying they would find more prosperity, more humanity, and more enlightened government than in any other quarter of the globe.

"Though our record was not stainless, it was as yet unrivalled among the empires of the world, and he had no apology to offer either for his pride in the past or for the confidence he reposed in the future. The days when arrogance and self-satisfaction were our national failings were past. They had been succeeded by a habit of disparaging and belittling British ideals. Hon. gentlemen opposite had seen to that. But that was not true chivalry—it was mere political perversity. That was the danger in the future—not too much self-confidence, but too little—not too much pride, but too much shame for something we had no reason to be ashamed of.

"We sailed wherever a ship could sail,
We founded many a mighty state;
God grant our greatness may not fail
From craven fears of being great."

In commenting on Mr. Banks' speech, The London Times says:

In many parts of the Empire the task of administrators has never been more difficult than it is today, nor is it made easier by the knowledge, bitterly reflected in many private letters from abroad, that a section of home opinion will seize upon every error as a welcome instrument of criticism and will as persistently refuse to acknowledge merit. Those who wish to break the Imperial tradition have not been slow to turn a healthy reaction from jingoism to their own unhealthy ends. They suggest that because a man refuses hysterically to wave a flag he should also cease to show respect for it and to honor those who serve it. The flaw in that argument should be obvious, but there are many who are deceived by it.

"Men and women who have no subversive end in view allow themselves to become Imperially bored. They will praise nothing that Englishmen do for fear that cosmopolitans may laugh at them. They are afraid of greatness until, safely buried in the past, it may be used as a taunt against their contemporaries. Stagnant in vision, distrustful in their own age, they prate miserably of advance. No phase of pseudo-intellectualism is more deeply contemptible, and it is well that it should now and then be pilloried in debate."

PROGRESS OF MEDICINE

The presidential address of Mr. Charles Childe, at the annual conference of the British Medical Association, disclosed a fact that is not sufficiently widely recognized. He said that at a time well within living memory "all disease was a mystery." The causes of it were unknown, its treatment was largely empirical, and Mr. Childe went on to say that "medicine has done more to constitute itself a science in the last fifty years than in all the previous ages of its history." The rapid advances being made in medicine are not fully appreciated. Scarcely a month passes that some new scientific remedy is not recorded. There is a steady, onward march of discovery towards which doctors in every country are contributing, and the sum total points to an era of achievement that is more than keeping pace with what is being done in other branches of experimental science.

The London Daily Telegraph, in commenting on the annual conference of the British Medical Association, points out that the bacteriological origin of about half the disorders that afflict mankind has been established, and research will undoubtedly add to the number of diseases which can be attacked by aiming directly at the living organisms which cause them. Mr. Childe, in his presidential address, recalled that so late as 1875 there were 1,499 deaths from typhus in Great Britain, whereas now-a-days a case hardly ever eventuates. Typhoid fever is well on the way to extinction. Mr. Childe admits that in some directions medicine must record practically no progress. He says that of cancer hardly anything is known, though there has been an important advance made in the surgical treatment of it. It is confidently hoped that as a result of concentrated research work the cause of this disease will soon be established. The plain evidence of fact discloses that while medicine has failed in some particulars its successes have been of abundant good to humanity. It has a record of notable discoveries which have prolonged life and alleviated and prevented pain. Research work in medicine is gaining momentum and the future is fraught with hope for those who suffer.

QUEST FOR GOOD WRITING

Canada's search for authors is commented on with enthusiasm by The Manchester Guardian, especial attention being drawn to what the Provincial Government of Quebec is doing in rewarding good literary work with prizes out of public funds. This country's efforts to escape from literary bondage to the United States is also the subject of an article in The London Times' literary supplement. One excerpt from the article in The Manchester Guardian is worth quoting as follows: "If Canada goes in search of a literature that is national without being nationalist it is pursuing an honorable aim, whatever the result may be. In any case it is refreshing to find any great modern community being exercised because the voice of the artist is as a whisper beside the cry of the money-changers. We who leave playwrights and authors to look after themselves must at least send on wishes for good hunting to the Canadians in quest of good writing."

Mr. George F. Baker, aged 82, a Wall Street magnate, has broken a silence of 60 years by allowing himself to be interviewed by a newspaper reporter. The advice he has allowed to be pried out of him is eminently sound. His interview reads: "Everything is all right. The country is on the road to prosperity, perhaps the greatest prosperity that any country ever attained; but I shouldn't be talking about it. Business men of America should reduce their talk at least two-thirds. Everyone should reduce his talk. There is rarely ever a reason good enough for anybody to talk. There—you have it. Those are the first words I've spoken to a newspaper since 1863." Mr. Baker's policy of silence has not militated against his financial fortunes, for he is reputed to be worth $200,000,000.

The handicap of our Prairie farmers in finding a market for their crops is illustrated by the fact, it has been estimated, that on an average it costs 39 cents a bushel to get the wheat to the seaboard. The Australian gets his there for 8½ cents, the Argentine grower for 6½ cents, and the Indian for 9 cents. This is a big handicap for the Canadian farmer in reaching the British market. The development of the Pacific route for grain would partially offset this handicap, although it would not overcome it altogether.

A comparative table showing the number of men under arms in the countries of the chief Powers gives the following figures:

	1913	1922
Great Britain	106,000	80,000
France	666,000	450,000
Germany	836,000	100,000
Russia	1,300,000	900,000
United States	86,000	137,000

Note and Comment

By R. B. D.

Systems of all kinds are becoming too complex in these latter days. In all things we are departing widely from the first established system, that of the universe, if indeed that system ever was established at all, having, according to current belief, neither beginning nor end. There is nothing complicated in or complex about the system of the universe. Whether it was created and set spinning upon its course a complete and perfect work does not matter at all. Whether it is still in process of creation and enlargement does not matter either. Those who have the appliances for peering into hitherto undiscovered regions maintain that new worlds are being evolved from nebulae and that new suns are being brought into being as the centres of those new systems.

• • •

It is not for the ignorant and uninformed to venture into such realms of speculation. The point is that the universe is the simplest thing conceivable. It is simple because there is unlimited and illimitable power behind it. It proceeds upon its course without fuss and without friction. There is nothing that is superfluous about it. It is designed upon the rotary principle, a principle that men have found out cannot be improved upon in their finite mechanical appliances.

• • •

The trouble with the human race seems to be that it has departed in all fundamental matters, chiefly in matters of government, from the principles that rule creation. Every thing in the Garden of Eden, including the fashions, was very simple until the serpent, the most "subtle of all the beasts of the field," slipped in and upset things. Men do not like simple things. They delight in seeing a multitude of wheels going round, and the more fuss and noise the wheels make in their revolution, the better men think they are being served. Sometimes scoffers suggest that the people who have been elected to public positions by some eccentric creative process develop wheels in their heads. But that matter is too delicate to be dealt with here.

• • •

As an illustration of what is meant by the foregoing, and to prove that the tendency referred to is not merely local, consider the number of bodies, all expensive bodies to maintain, that have been brought into existence as the result of the World War. There is the League of Nations, the World Court of Justice, and boards and commissions and tribunals of all kinds, besides local organizations without number, in every country involved in the conflict.

• • •

This tendency towards multiplication of institutions has spread over the world like a miasma. It has proved a particularly costly tendency in countries which are blessed or otherwise with so-called democratic government. Consider the number of bodies of parasitic nature that have fastened themselves upon the Dominion Government and upon all Provincial Governments in Canada. Coming still nearer home, there is the Union of British Columbia Municipalities, and there is also the Union of Canadian Municipalities. The principal business of nearly all those organizations appears to be to suggest new systems of taxation or something to tax that had been overlooked by the taxgatherer before.

• • •

If this tendency is not checked, presently we shall have unions, composed principally of paid servants of the people, extending to all parts of the earth and covering all countries. These organizations will have their annual conventions, of course, and the public will have to bear the cost of sending delegates to them.

• • •

If the tendency to complexity here noted is not checked, sooner or later the wheels of the organization will be flying so fast that they will burst and bring ruin and desolation upon all concerned. We are busily building a sort of political and social Tower of Babel, and when that structure reaches a certain altitude it surely will fall with a crash upon our heads and bury us all in the ruins.

The telegraph dispatches hardly do justice to the memory of Sir William Ralph Meredith, Chief Justice of Ontario, whose death is announced. As plain Mr. Meredith, of London, Ont., the Chief Justice was for half a century a conspicuous physical, political and social figure in the life of Eastern Canada. He was a Saul in stature, and his intellect was in complete harmony with his physical proportions.

• • •

Sir William was a big man in every way, and yet politically he proved no match for his great party rival, "the little tyrant Mowat," as Sir John A. Macdonald called the man who studied law with him in the same office in Kingston, Ont., who was the chief thorn in the flesh of that great Conservative leader, and who ruled as Premier of Ontario for about a quarter of a century.

• • •

Sir William Ralph Meredith was in every sense, perhaps, a greater man than Sir Oliver Mowat. He was endowed with a mind that was brighter and much quicker in action, and he was a much more fluent and interesting speaker. But Sir Oliver had captured the imagination of the yeomen of Ontario, and, as Leader of the Opposition, Sir William never succeeded in defeating him in a general election.

VIGNETTES FROM O. HENRY

Little Stories by a Great Story-Teller

AN OPPORTUNITY NEGLECTED

A farmer who lives about four miles from Houston, noticed a stranger in his front yard one afternoon last week acting in a rather unusual manner. He wore a pair of ducking trousers stuffed in his boots, and had a nose the color of Elgin pressed brick. In his hand he held a sharpened stake about two feet long, which he would stick in the ground, and after sighting over it at various objects would pull it up and go through the same performance at another place.

The farmer went out in the yard and inquired what he wanted.

"Wait just a minute," said the stranger, squinting his eye over the stick at the chicken house. "You see, I'm one of de ordance corps of engineers what's runnin' de line of the new railroad from Columbus, Ohio, to Houston. De other fellers is over de hill wid de transit and de baggage. Dere's over a million dollars in de company. See? Dey sent me on ahead to locate a place for a big passenger depot, to cost $27,000. De foundation will commence right by your chicken house. You charge 'em high for dis land. I gives you a pointer. See? Dey'll stand fifty thousand. 'Cause why? 'Cause dey's got de money and dey's got to build de depot right where I says. I've got to go on into Houston to record a deed for a right of way, and I never thought to get fifty cents from de treasurer. You might let me have the fifty cents and when de boys comes along in de mornin' tell 'em what you did, and any one of 'em 'll hand you a dollar. You might ask 'em fifty-five thousand, if you—"

"You throw that stick over the fence, and get the axe and cut up exactly a half a cord of that wood, stove length, and I'll give you a quarter and your supper," said the farmer. "Does the proposition strike you favorably?"

"And are you goin' to t'row de opportunity of havin' dat depot built right here, and sellin' out—"

"Yes, I need the ground for my chicken coop."

"You refuse to take fifty thousand dollars for de ground, den"

"I do. Are you going to chop that wood, or shall I whistle for Tige?"

"Gimme dat axe, mister, and show me dat wood, and tell de misaus to bike extra pan of biscuits for supper. When dat Columbus and Houston Grand Trunk Railway runs up against your front fence you'll be sorry you didn't take up dat offer. And tell her to fill up the molasses pitcher, too, and not to mind about putting the dish of cooking butter on de table. See?"

Poems That Endure

Untwisting all the chains that tie
The hidden soul of harmony.
—John Milton.

THE RHODORA

In May, when sea winds pierced our solitudes,
I found the fresh rhodora in the woods
Spreading its leafless blooms in a damp nook,
To please the desert and the sluggish brook:
The purple petals fallen in the pool
Made the black waters with their beauty gay—
Here might the red-bird come his plumes to cool,
And court the flower that cheapens his array.
Rhodora! if the sages ask thee why
This charm is wasted on the marsh and sky,
Dear, tell them, that if eyes were made for seeing,
Then beauty is its own excuse for being:
Why thou wert there, O rival of the rose!
I never thought to ask; I never knew,
But in my simple ignorance suppose
The self same Power that brought me here
brought you.
—Ralph Waldo Emerson.

By the Way—

(Copyright, 1923, North American Newspaper Alliance.)

"Major Prophets" of the Old Testament

THE name "major prophets" is given to the Old Testament prophets Isaiah, Jeremiah, Ezekiel and Daniel, because of the length of their writings as compared with those of the "minor prophets." The term is also applied to the books containing their prophecies. According to the Jewish classification of the books of the Old Testament the "major prophets" include Isaiah, Jeremiah and Ezekiel—Daniel being numbered among the Hagiographa.

Letters to the Editor

No letter to the editor will be inserted except over the proper signature and address of the writer. This rule admits of no exceptions.

Taxation of Improvements

Sir,—In previous letters to the press I showed that the taxation of improvements in Victoria, whilst the surrounding municipalities exempted improvements, has worked and would continue to work disastrously for Victoria. If the other municipalities provide similar social and domestic facilities as the city does, it is both natural and reasonable that the rate of progress and development of Oak Bay, Saanich and Esquimalt would be far greater than Victoria.

I assert further, that the additional taxation imposed on improvements—as also through other forms of taxation—simply means a permanent increase of the tax burdens on the shoulders of the citizens. With the increase of income prices increased demands for extravagant expenditures and unnecessary services. The reform wrought in 1911 meant for the citizens in that year lessened taxation. The boom was on, and real estate speculation created civic fever and delirium, and the floodgates of wild expenditures were thrown wide open. Even in that carnival of wanton and reckless spending, but little harm would have been permanently inflicted had the City Councils imposed sufficient taxation upon land values to have paid the bills each year, instead of borrowing and pledging the assets of the city for the redemption of bonds.

To resume the argument, it is but seldom that a tax, once imposed in a municipality, is repealed, especially during a period of depression. True, the repeal of taxes upon improvements in 1911 was carried out, but it will be noted that this was done during a period of expansion, and the increase of assessments upon land compensated for the decrease of revenue upon improvements.

The old myth that the next generation should pay some of the costs has been exploded long ago. The next generation has come and is paying the costs with a vengeance. So the similar demand that various forms of taxes should be imposed in order to lessen the taxes upon land, should also be placed in the category of fiction. A water frontage and sewerage tax has been imposed; has it lessened the tax upon land or decreased the water rates? Local improvement taxes have been imposed for pavement and sidewalks, cluster lights and boulevard upkeep taxes are charged; have these taxes decreased the taxes upon land values? Let the citizens examine their tax receipts and they will see that these various forms of taxes have only given an incentive for increased expenditures.

In 1922 the tax rate was 32.06 mills upon 100 per cent land value and 33 1-3 per cent improvement values. This year the rate is 39.72 mills upon the same percentage land values and improvements. And so on and on.

It has been hailed with exultation that the cities of Calgary and Edmonton have imposed taxes upon 100 per cent improvements as well as upon 100 per cent land values. True, perfectly true, but the exultants have carefully refrained from stating that in both these cities the tax rate this year has mounted to 50 mills, or a five per cent rental value. They also conceal the fact that both these cities have thousands of parcels of reverted land upon which taxes cannot be collected, Edmonton alone having over 2,000 parcels. Hence it is certain that the taxation of improvements merely creates a "push" or an "urge" for further expenditures. The wild fancies of the exploiter or the dreams of the impractical schemer get a better chance for a hearing with a full treasury. Unsparing economy is an unpopular cry. Yet such a policy would ultimately mean the redemption of Victoria from its financial struggles.

I affirm again that the imposition of taxes upon improvements merely creates an excuse or a reason for an enlarged budget and a steadily growing expenditure.

Mr. Collis's late epistle is again more amusing that instructive. He holds to the opinion that every settler in Saanich is an injury to the municipality on account of increased school expenditure. He is evidently unaware of the economic law that increased population involves increased land values, and that if decrease of population occurs, land is lessened in value. When the Hudson's Bay Co. controlled Vancouver Island, Victoria land was sold at $5 per acre. Now the same company asks for $20,000 per acre in the city limits and from $50 to $500 per acre outside. Further, Mr. Collis uses the phrase "single tax" to describe the "non-taxation of improvements." An educator of the young ought to be more exact in phraseology. The multiplication table should not be described as mathematics; it is only a part of the greater subject. The single tax philosophy is a very wide subject, embracing many issues. Exemption of improvements is a small part of the philosophy. Hence the use of the words "single tax" is a misnomer.

W. MARCHANT.
1731 Fort Street, Victoria, B. C., August 22, 1923.

Aldermanic Excursions

Sir,—I notice a report in your paper that some of our representatives in the Municipal Council have gone or are about to go on joy rides. The Mayor stated that "we must economize until it hurts"; yet in the face of that statement we find our taxes are to be frittered away to give our paid aldermen vacation trips to points they wish to visit.

I, as a ratepayer, and agent for property owners who are deprived of vacations in order to try and pay their taxes, most strongly object to this system of graft upon our city funds. The citizens are entitled to know what sum is spent each year on these aldermanic excursions, and who are the aldermen who are enjoying them at our expense.

BEAUMONT BOGGS.
620 Broughton Street, Victoria, B.C., August 22, 1923.

Songs of Long Ago

Winnipeg Tribune

A week or so ago I was writing about the songs and dance tunes that were in vogue a generation or more ago. I gave a list compiled by one of my respected readers. Since that article was published, I have received several letters containing lists of songs and music once popular. G. H. S., of this city, sends the following titles:

"Sweet Violets."
"Little Annie Rooney."
"Down Went McGinty."
"Sweet Maria."
"After the Ball Was Over."
"Two Little Girls in Blue."
"Oh, Listen to the Band."
"The Letter That I Longed For Never Came."
"When the Moon Played Peek a Boo."
"Twinkling Stars."
"My Mother's Name 'Twas Mary."
"Peek a Boo, I See You Hiding There."
"Razzle Dazzle."
"In the Good Old Summer Time."
"Peggy O'Moore."
"The Wedding of the Chinese and the Coon."
"Dearie, My Dearie."
"Mary O'Grady."

Mr. Charles Hardy, a Norwood reader, sends the following list of old-time songs:

"Tommy Make Room for Your Uncle."
"Over the Garden Wall"
"Sweet Belle Mahone."
"The Anchor's Weighed."
"My Grandfather's Clock."
"Wait Till the Clouds Roll By, Jennie."
"White Wings, They Never Grow Weary."
"Gin a Body Meet a Body."
"Champagne Charlie Is My Name."
"'Tis But a Little Faded Flower."

A lady reader of Whytewold sends the following list of dance tunes:

"Bonnie Laddie, Highland Laddie."
"Roy's Wife of Aldivalloch."
"Cameron's Got His Wife Again."
"Coming Through the Rye."
"Buy a Broom Waltz."
"Whistle O'er the Lave O't."
"Speed the Plough."
"Flowers of Edinboro."
"Fishers' Hornpipe."
"Royal Charlie."
"Mulligan Guards."
"The White Cockade."
"Bonnie Dundee."
"Johnnie Cope."
"Pop Goes the Weasel."
"Dixie Land."
"Tulloch Gorrum."

Another reader, who wishes to be nameless, writes the following interesting letter:

"Mention of one of your favorite songs, 'Ta-ra-ra-boom-de-ay'—some thing like that—reminds me of the occasion when I last heard it played—not sung. It was at a morning service and the minister did not see eye to eye in musical matters. The organist ventured the hackneyed illustration that the minister did not know 'Old Hundred' from 'God Save the Queen'—this was twenty-five years ago.

"The next Sunday came. The offertory period arrived and in slow style the organist played 'Ta-ra-ra-boom-de-ay.'

"The minister didn't know whether the music was by Shakespeare, Sousa, Schubert or Schmidt, but he remarked that it 'was a soothing melody.' See what time does. Only a few are able to follow the Duprez and the Lemaires in their improvisations. And music critics sometimes miss a service or two. The organist is still here, but he isn't organing any more."

Nordic Settlers

We will shortly have a trade commissioner in Copenhagen, and immigration agents in Denmark, Sweden and Norway. The farmers and pioneers which we shall attract from these countries will not doubt make excellent Canadian colonists. With the expenditure of the least amount of care, the chances are that we shall have little to regret on account of immigrants from this ancient community of the North of Europe.—L'Evenement.

FIFTY YEARS AGO TODAY

(From The Daily Colonist of August 23, 1873.)

Mr. King and the Water Works Question.—With praiseworthy energy, activity, and enterprise, Mr. King is about to utilize the subterranean stream he has struck in his field. He proposes raising the water to a level with Church Hill, whence he will convey it in iron pipes to a reservoir, where he will be able not only to supply the whole town with the much-needed fluid, but take it up to the top of the highest building. Should he tackle this scheme with his habitual business tact and good management, we can safely congratulate him on his securing a big paying concern.

Inland Revenue.—We are greatly gratified to learn that Capt. H. B. Good has received his appointment as Collector of Inland Revenue for the District of Victoria. The appointment could not have reached worthier hands.

Many Astounding Values Are Provided at Weiler's

August Sale

These Clearance Sale Values in Furniture and Rugs are purposely made so attractive that even the most inexperienced will know that it is good business to refurnish NOW. Weiler Bros'. great stock of home-furnishings must be kept moving, must always be up-to-date and interesting, hence these truly astonishing values.

Wilton Rugs

Superfine Quality Wilton Rugs, in rich shades of fawn and blue. Every artistic preference will be satisfied in this selection of patterns. Size 9 x 12. Special Sale Values at from $70.00

English Axminster Rugs

A very special offering of Templeton's Seamless Axminster Rugs in a variety of handsome Persian designs. The colorings are Oriental in effect and extremely pleasing. Size 9 x 12. Special Sale Value at $75.00

Hard-Wearing Brussels Rugs

Rugs that will prove exceedingly desirable for dining-room, bedroom or living-rooms. Qualities will wear splendidly and prove a thoroughly satisfactory investment.

Size 9 x 12. Sale Price $42.50
Size 9 x 10.6. Sale Price $37.50
Size 9 x 9. Sale Price $34.50
Size 6.9 x 9. Sale Price $23.75

A Great Clearance of Cretonnes

A dozen lovely patterns in 31-inch English Cretonne. Among them are several light background effects so desirable for the making of bedroom draperies. Regular values to $1.35 a yard. Sale Price 89c

Two pieces only of English Cretonne in a small all-over floral pattern with a background of blue or grey. 36 inches wide. Regular 85c per yard. Sale Price 63c

WEILER BROS LIMITED
COMPLETE HOME FURNISHERS
We Pack, Move and Store Household Furniture
The Home Studio Offers Every Assistance in the Creation of Beautiful Homes

"See Rose and See Better"

Read in Comfort

Let me give your eyes a careful test, and I guarantee that the glasses I make for you will permit you to read or sew in perfect comfort.

This service and the making of glasses complete will only cost you

$4.50

J. ROSE
Graduate of Bradley Institute
1013 Government St. Phone 3451

Miracles of Surgery

The technical skill of surgery is marvellous. While medicine has advanced very little, the surgeon has gone ahead by leaps and bounds. He can today do things undreamed of even a generation ago.—Daily Herald.

The "Red Arrow" Store

New Arrivals Dent's Gloves

Fall and Winter Weights

We have a good assortment of these reliable gloves.

Fine Gloves in grey suede, tan capes and mochas.

Also in tan and grey cape and mocha, lined for motor driving.

$2.00 to $3.50

J.N. HARVEY LTD.
614-616 YATES STREET
415-417 Hastings West, Vancouver

Established 1885

Ladies' Novelties in Footwear

Colors of blue, red, champagne, green, bronze, and the new bobolink shade in fine kidskin.

MAYNARD'S SHOE STORE

647 Yates Street Phone 1232

Where Most People Trade

Carry Your Interest a Little Further

than the advertisement, and get to know the makers of Victoria Dustless Scratchfood.

VICTORIA FEED COMPANY, LIMITED

1901 Government Street Phone Two-Nine-Oh-Eight

SERVICE OUR MOTTO, PHONE 5736

MAIL ORDERS RECEIVE OUR SPECIAL ATTENTION

LITCHFIELD'S LTD

Booksellers Stationers

1109 Government Street

The House of Quality *Diamonds, Jewelry, Watches*

SHEFFIELD PLATED WARE

New and beautiful Tea Sets, Entree Dishes, Fruit Bowls, Flat Ware

Corner Yates and Broad **J. M. Whitney Co.** Corner Yates and Broad

Furniture Repaired

We will make your old pieces look like new. Bring them in. We make or repair anything in wood. We also re-cane chairs and repair grass chairs. We also do picture-framing.

Give us your orders. Help to keep our thirty disabled soldiers at work. Satisfaction guaranteed. Charges reasonable.

The Red ✚ Cross Workshop

584-6 Johnson Street (Just Below Government) Phone 2169

ORINOCO shows you how to save money

Every cigarette smoker should realize that — ORINOCO makes an ideal high grade Virginia cigarette — Nothing Better. "Rolling your own" you get on the average 43 hand rolled cigarettes from a 2½ package of ORINOCO you get cigarettes high in quality..... you get cigarettes low in cost.....

Roll your own with ORINOCO ~It's easy

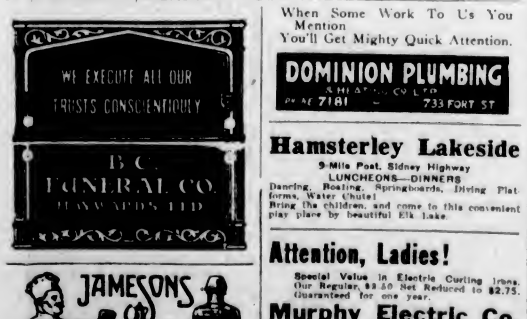

43 Cigarettes for 15¢

WE EXECUTE ALL OUR FUNERALS CONSCIENTIOUSLY

B.C. FUNERAL CO. HAYWARD'S LTD

When Some Work To Us You Mention You'll Get Mighty Quick Attention.

DOMINION PLUMBING & HEATING CO. LTD. PHONE 7181 — 733 FORT ST

Hamsterley Lakeside

9-Mile Post, Sidney Highway

LUNCHEONS—DINNERS

Dancing, Boating, Springboards, Diving Platforms, Water Chutes! Bring the children, and come to this convenient play place by beautiful Elk Lake.

Attention, Ladies!

Special Value in Electric Curling Irons. Our Regular, $3.50 Set Reduced to $2.75. Guaranteed for one year.

Murphy Electric Co.

615 Fort Street Phone 3805

JAMESONS FLAVORING EXTRACTS LEMON

"THE NAME IS THE BRAND"

ENVELOPES AND STATEMENTS

Printed at Short Notice Send Us Your Orders

Sweeny-McConnell, Ltd.

Rubber Stamps 1812 Langley

Japan Scraps Ships

TOKIO, Aug. 22.—Official announcement was made today that the scrapping of warships in accordance with the Washington treaties, ratifications of which have just been exchanged by the signatory powers, would be carried out immediately.

A substitute for beeswax is being manufactured from sugar-cane.

TO PRESS SCHEME OF CITY MANAGER

ALDERMEN SANGSTER AND LEEMING FAVOR PLAN

Want Salary and Duties of Mayor Reduced, Council Cut Down and Aldermen Paid Differently

There is a movement on foot among members of the City Council to place a manager in charge at the City Hall. The plan is to extend the duties of the comptroller to include control of all departments, to reduce both the salary and the duties of the Mayor, and also to cut down the size of the City Council and pay the aldermen on a basis of meetings attended.

Alderman George Sangster declared yesterday that he would make a determined effort to have a manager appointed, asserting that this should have been done years ago.

"My plan is to combine the positions of comptroller and manager," explained the alderman. "I would reduce the duties of the Mayor to cover only those of a social nature and those of chairman of the Council. I would pay him only a nominal salary, and pay the aldermen so much for each Council meeting they attended, eliminating the annual indemnity.

"The manager should have control of all departments of the city just as a manager in any business. Many of the matters on which the Mayor and aldermen now waste their time could be handled through this official or other officials. There should be no need of aldermen running around after various employees, seeing that they carry out their work and attending to a variety of details. The Council is at present too cumbersome, and I would reduce it considerably. This should result in its work being expedited.

"It is my suggestion that the amounts cut off the Mayor's salary and saved in aldermanic indemnities be placed with that previously paid the comptroller to provide remuneration for a manager. My plan is not a mere visionary one that I hope to see inaugurated some years hence. I see no reason why we shouldn't bring it into operation this year, and I am going to work to this end. Any move that will delay the adoption of my proposals will be opposed by me. Perhaps legislation will be required, and for this reason I want a decision by the Council before the next session of the Legislature.

"Mayors are not fitted to be managers. A city manager should be free from politics, should be beyond direct influence by the public, if he is to do his best work. Let the Council appoint a good man, pay him well, and support him."

Wants Appointment Made

The by-law defining the duties of the comptroller and treasurer will be before the Council again in the near future, and its passage in its present state would interfere with Alderman Sangster's plans.

"I agree with the proposals of Alderman Sangster," stated Alderman David Leeming yesterday. "The main thing just now is to appoint a comptroller or manager or whatever he is to be called. Whether he has the duties defined for a comptroller in the new by-law, or whether he has broader powers as proposed by Alderman Sangster, it will be the same type of man we will want, and I want to see him named and on the job at the City Hall. That should be the first move, and then we should bring about the other suggested changes as soon as possible afterwards. Personally, I think that the Mayor, as chairman of the Council, should be selected by it so that he will have the support of that body. It is understood that several other aldermen are in accord with the plans of Alderman Sangster.

GYROS TO PRESENT TROPHY AND MEDALS

Oaklands School Lacrosse Team to Be Guests of the Club at Luncheon Monday

At the Gyro Club luncheon in the private dining-room of the Hudson's Bay Store on Monday next the members of the Oaklands School lacrosse team will be presented with the Gyro School Lacrosse Cup and medals.

The Gyro Club put up the trophy for competition by the schools of the city last year. In 1922 Esquimalt captured it, with Oaklands runners-up, but this year the latter came out on top under the management of Mr. H. McInnes, principal of the school, and well-known lacrosse enthusiast. The Gyros are presenting medals to the members of the winning team, in addition to giving possession of the cup for a year.

The boys will be the guests of the club at the luncheon, when a special programme is being put on for their entertainment.

OBITUARIES

BARTHOLOMEW—The death occurred early yesterday morning of Mrs. Elizabeth Bartholomew, widow of the late David Bartholomew. She was 72 years of age, and was born in Kent, England. The remains are resting at the B.C. Funeral Chapel, whence the funeral will take place on Friday, at 12:45, proceeding to Holy Trinity Church, where service will be held at 2:30. Interment at Patricia Bay Cemetery.

ORTON—There passed away in this city yesterday morning Mrs. Rosa Orton, wife of Harry Percy Orton, of 2522 Rose Street. The deceased was born in Birmingham, England, 71 years ago, and had been a resident of Victoria for the past 40 years. She is survived by her husband, in this city; two sisters and one brother in England. The remains are reposing at the chapel of the B.C. Funeral Co., where service will be conducted on Saturday morning at 11 o'clock. Interment at Ross Bay Cemetery. No flowers by request.

WIDDICOMBE—Service over the remains of Mr. John Widdicombe was conducted yesterday afternoon in the B.C. Funeral Chapel by the Rev. G. H. Andrews. There were many friends present and the casket was covered with floral offerings. The following gentlemen acted as pallbearers: Messrs. G. H. Richardson, C. B. Charlewood, R. Foulis, G. W. Allison, A. Macdonald and H. Owen. The remains were laid to rest at Ross Bay Cemetery.

ANNOUNCE B.C. SHARE OF EXHIBIT'S COST

Provincial Government Will Pay $24,000 for Display at British Empire Exhibition

Representation at the British Empire Exhibition, to be held in London next year, will cost the Provincial Government $24,000, it was announced yesterday at the Parliament Buildings.

The Government is planning to have a comprehensive exhibit of British Columbia's natural resources and, as a result of the negotiations with the authorities in charge, a conspicuous location for this Province's display has been secured.

Mr. F. R. E. Deliart, of Kelowna, is supervising the arrangements for an agricultural display.

DELEGATES REPORT ON STEEL PROJECT

Chamber of Commerce Members Tell Why They Opposed Endorsement of Coast Range Scheme

Delegates of the Victoria Chamber of Commerce to the recent Nanaimo convention of the Associated Boards of Trade reported to their directors yesterday and, after recounting the various resolutions adopted by the convention, explained their attitude towards the Coast Range Steel project.

That the Victoria delegates held the minority view and opposed hasty recommendation of legislative action on the grounds that they had received only limited information regarding the scheme was made apparent in the report, which spoke of that feature of the convention's deliberations as follows:

The last resolution to come before the convention was one endorsing the scheme of the Coast Range Steel Company, Limited, which scheme calls for the investment by the Province, or guarantee by the Province, of mortgage dimensions.

Mr. Landahl, the promoter, outlined the proposition and was supported by Mr. H. S. Cowper, formerly M.P.P. for Vancouver; and Mr. Cunningham, of the B. C. Manufacturers' Association.

It was apparent that the proposition of Mr. Landahl had been placed before nearly all the boards represented, and he had received endorsation from a large number of the boards in the Province, but your representatives considered that as the chamber had never had the matter placed before them that it would not be right for your delegates to endorse any company, or the scheme of any one company, calling for the expenditure of so large an amount of public money, without the matter having been fully considered by the membership of the chamber.

Accordingly, an amendment was moved endorsing the idea of the Government making the proper investigations, with a view to securing or assisting to secure the establishment of the iron industry in this Province.

Victoria's Attitude

Your delegates believed that if the amendment was carried it would practically endorse Mr. Landahl's scheme, provided full investigation by the Government showed that it had merit and a reasonable possibility of success.

Mr. Landahl and the Nanaimo delegates (the resolution having been introduced by the Nanaimo Board) opposed the amendment, and your delegates then asked that both the amendment and the resolution should be withdrawn and the resolution then forwarded to the various boards in the association to consider, approve or condemn. This, however, the movers of the resolution would not agree to, as they stated that it was necessary that haste should be used, as, in order to carry out the project outlined, it would be required that the Legislature should pass the necessary acts at the coming session of the House. The amendment was then put to the vote of the meeting and lost. The resolution was then carried, the Victoria and Esquimalt delegates voting against it and demanding that their votes be so recorded in the minutes. Alberni declined to vote on the ground that they had no information, and we believe that there were other delegates present who also did not vote, but the resolution was carried.

Your delegates have reported to your iron committee on this subject, so as to enable that committee to be fully advised upon the occurrences in this regard.

Lassen Peak Quiet

REDDING, Cal., Aug. 22.—Lassen Peak, which was reported in eruption last night, was quiet today. When the peak became visible with the lifting of the mist this morning, there was no sign of any disturbance at the crater.

JOY OF HEALTH WOMAN'S RIGHT

Mrs. Evans Freed from Female Weakness by Lydia E. Pinkham's Vegetable Compound

Detroit, Michigan.—"I had female weakness with pains in my back, and I could not stand on my feet for any length of time. I was working in a factory but had to quit as I was too much on my feet. A friend recommended Lydia E. Pinkham's Vegetable Compound to me, and I can hardly believe it myself that I am well. Oh, it is a grand thing to have your health! I feel well all the time and can go out like other women and not feel that awful torture. When I took your medicine first I thought it should cure after the first bottle, but I am glad my husband kept me at it. I have had nine bottles and now I am well."—Mrs. JENNY EVANS, 1604 Lafayette Blvd., Detroit, Michigan.

If you are suffering from displacements, irregularities, backache, nervousness or other forms of female weakness, you should take Lydia E. Pinkham's Vegetable Compound.

The reason is given in letters like these, and we have published thousands of them. You may expect that a medicine that has helped other women will help you. Try it.

TEACHERS WORSHIP IN FAMOUS ABBEY

ATTEND SUNDAY SERVICE ON INVITATION OF DEAN

Windsor Castle, Tower of London and Other Historic Places Are Thrown Open

(J. Ethel M. Bruce)

LONDON, August 4.—The decimal system may be logically simple; but the Canadian girls have taken to the English system of coinage much more kindly than to the French, and this morning they are balancing accounts as expertly as if they had dealt in pounds, shillings, and pence all their lives. The Overseas Education League says good-bye to London this morning, and breakfast has been an almost mournful feast, filled with regrets for things which have to be left unseen. Moreover, everyone was up half the night packing, as char-a-bancs are to be at hotels at 8:20 a.m. to convey the party to Euston Station, where a "special" is waiting to take us to Oxford. The very English chambermaid, who came to London from Malvern way about twenty years ago "and has never travelled since," lingers about the stairway for the excitement of a last word "wiv the young ladies," whom she quite openly envies. "Boots," with unusually sleek hair and his round face shining from its recent scrubbing, hovers in the offing composing duties which will keep him well within remembrance.

The week has been crowded with happenings: a motor-trip to Buckinghamshire to visit Stoke Poges Church, familiarized through Grey's "Elegy," chafont St. Giles, Milton's Cottage, the Jordans, the old Quaker Meeting House, the burial place of William Penn, and Burnham beeches occupied one day. Last Sunday, by invitation of the Dean, the teachers attended special services at Westminster Abbey when the boys of Westminster School held their annual Election Day service.

Windsor Castle and Tower

Windsor was visited on Monday, the State Apartments being thrown open in our honor. St. George's Chapel is undergoing repairs, so only part of this could be seen unfortunately.

Lieut.-Col. Dan Burges, V.C., Resident Governor and Major of the Tower of London, personally met and welcomed the party the following morning when they visited this old fortification. The guides, wonderfully well-informed and witty, for a brief time attracted far more attention than the things they pointed out, this being the first time the visitors had seen the quaint Tudor costumes which are worn by the Tower subofficials. From the Tower the teachers went to All-Hallows, where the Rev. H. Cawley, Toc. H. chaplain from Winnipeg, and Mr. Streatfield explained the historic features.

Met Distinguished People

The people of Salisbury, like the good folk of Greenwich, received the teachers with lavish hospitality. A column and a half was devoted in the Salisbury Gazette next day to reporting the luncheon given in the City Council Chambers by the Hon. Lady Hulse, City Councillor, who is a sister of Lord Burnham, so well-known to Canadians since his visit two or three years ago with the Imperial Press Conference. He also was at the luncheon, and others present at Lady Hulse's invitation to meet the Overseas teachers included the Earl and Countess of Radnor, Viscountess Burnham, Viscountess Grey of Falloden, Sir Henry and Lady Newbolt, the Bishop of Salisbury, the Dean of Salisbury and several other ladies and gentlemen of the district were seated among the visitors. Lady Hulse is a very gifted speaker, and referred in a very moving way to the days of the Great War, "when the Colonies sent their sons to stand by the Mother Country." Canadians had camped in large numbers at Salisbury Plains (which the teachers saw in the course of the morning when they visited Stonehenge) and had given her great pride and happiness to meet some of the Canadian girls at this later date.

Lord Burnham referred to the "prodigal hospitality" which he enjoyed in Canada three years ago, when he was created a Doctor of the McGill University and also made Chief of the Blackfeet Indians.

Major Ney, representing the teachers, was the last speaker, and the Canadian section of the audience particularly endorsed his statement that "it meant much to those of the Empire overseas to stand in such places amid the atmosphere of tradition and history."

Viscount Grey of Falloden, who had been suddenly called North and was unable to attend, sent a very nice message of greeting, which was read by Viscountess Grey.

Ancient Cathedral

The Countess of Pembroke had very generously invited the party to tea at Wilton House, which contains one of the finest collections of pictures, statuary and other objects d'art to be found in England. Two hours were spent in the Cathedral on the way over, some of the party being so lost in admiration that they were assembled only with the greatest difficulty. There is in the old grounds a gracious dignity which even the invading tourist does not seem to be able to destroy, and a day of perfect Midsummer sunshine made it possible to see the fine edifice under the most ideal conditions.

The Countess of Pembroke, a very tall and very beautiful woman, was already in the hall awaiting her guests when they arrived at Wilton House, and she and her daughter and Sir Henry Newbolt conducted groups from gallery to gallery. Wilton House dates from Saxon times, and Sir Henry Newbolt's statement that there had never been a time since England had become a leading nation that she had not been linked with Wilton had ample confirmation, in portrait or document, associated with the reigning monarch of the time, for hundreds of years back.

Thoughtful Act

The children of the Earl and Countess of Pembroke were all at home, the boys, who had just arrived from school, helping to serve tea. One of them afterwards disappeared in the park, and when he met the teachers later in their stroll through the beautiful gardens, he had an armful of maple leaves which he had cut from one of the trees. These were presented as souvenirs to the visitors. Tea was served in the theatre, the stage of which was still hung with the scenery used by the young people for the pantomime which they gave at Wilton House last Christmas. Lady Pembroke and her distinguished friends came right to the gates to wave good-bye to the Overseas teachers as they drove away on 'bus or char-a-banc to entrain for London. The whole day was one of novel delight.

During the week the teachers met around the banqueting board in the Empire Rooms, Trocadero restaurant, when the guest of honor was Sir Henry Newbolt. Teachers from the new countries had already seen enough of England's historic treasures to appreciate his references to these, and he was applauded generously as he concluded:

"When the social condition of England is contrasted with the social condition of Canada or America, I should like to remind you that we have tried our social system for a great number of centuries, and you have seen some idea of the way in which that experiment has tended. It is worth preserving at very great cost."

EMERSON'S LINE

It is not at all to say that he is a great poet. Nor, of course, on the other hand, is it to say that he is incapable of great poetry. But the aim of criticism is correct characterization, and to characterize as essentially a poet, a writer whose greatness is almost invariably apparent in his prose, and only occasionally in his verse, is misleading. Professor Woodberry, a poet himself, maintains that Emerson was "fundamentally a poet with an imperfect faculty of expression." One differs with so good a judge with diffidence. But as a matter of fact, wherever Emerson shows himself a poet at all, his faculty of expression is perfection. "When Emerson's line is good," says Mr. Gilder—another expert and practitioner—"it is unsurpassably good—having a beauty not merely of cadence, but of inner, intense, birdlike sound: the vowels, the consonants, the syllables are exquisitely musical." The adverbs are enthusiastic, but the description is just; just and extremely accurate. The difficulty is that his line so rarely is good, or at any rate, that his goodness, from the point of view of poetry, is so generally confined to his "line." And, as I say, it is the "mass" that counts, here as elsewhere.—W. C. Brownell, in American Prose Masters.

Practical— Dainty— Inexpensive—

When you realize that now is the time to step in and select your Autumn dress of tricotine or Poiret twill you'll experience a thrill of pleasant anticipation. And who wouldn't be pleasantly thrilled at the prospect of inspecting the dainty mode which the new season provides?

The coat dress with side-tie fastening is one of many new designs. Others are in circular or straight line effects with silk embroideries in all manner of interesting new patterns. Sizes are from 16 to 44 and the prices are from

$12.50 to $39.50

728-730 Yates Street **Scurrah's** LIMITED Phone 3983

Cheaper and Better Paints, Stains and Varnishes

Made in Victoria

WILLIAMS & HARTE, LTD.

("Nap" Paint Company)

Paint Makers, Painting Contractors, Dealers in Painters' Supplies

Get Prices! 1302 Wharf St. Try Quality!

Constipation

Stomach and Liver Trouble

Are the forerunners of serious disease

THE KIPPEN HYGIENIC TREATMENT

Will give you

A CLEAN HEALTHY BODY

Our booklet, "ELIMINATION," explains the CAUSE of your ill-health. Write, call or phone for a Copy. Its FREE.

Kippen's Hygienic Health Society

314 Campbell Bldg. Phone 593 Victoria, B.C.

B&K

Wheat Flakes

Whole Wheat in its most nourishing form — flaked ready for making porridge. Ask your grocer.

COUNTRY RESIDENTS

Now is the time to install your Delco Lighting Plant.

SUN ELECTRIC CO. 643 YATES ST

WOOD

$3.50 Per Cord

(In 5-cord lots)

(Best) Kindling Wood.

$5.00 Per Cord

Lemon, Gonnason Co., Ltd.

Phone 77 2324 Government St.

PURE CHINA TEAS

Better for health, palate and pocket

Price, per lb. 55¢ to $1.50

C. J. CAREY

716 View Street Phone 2052

Move with ease **Store** with safety

Phone 342

Savory Floral Shop,

— PHONE 1341 —

DOUGLAS ST., VICTORIA, B.C.

Up-to-the-Minute Service and Execution

$10.00 CASH

and $10.00 per month

will place in your home a $135.00 cabinet model of the

NEW EDISON Phonograph

Diamond point. No needles to change. Why be without music in your home any longer?

We are also exclusive agents for BRUNSWICK and AEOLIAN VOCALION Phonographs and Records.

KENT'S

PHONOGRAPH STORE

Phone 3449

641 Yates Street

Prest-O-Lite BATTERY SERVICE

Prest-O-Lite SERVICE

Keeps Your Battery Alive

For a powerful, care-free, long-life battery, choose a Prest-O-Lite.
For pleasing courtesy and careful attention, use Prest-O-Lite Service.

Thomas Plimley, Ltd.
Prest-O-Lite Distributors.
Broughton Street. Victoria, B.C.

Kirkham Specials

Defiance Sockeye Salmon, large flat tins 35¢, or 3 for $1.00
Clark's Potted Meats, large tins, reg. 20c for ..... 15¢
Royal Baking Powder, 5-lb. cans, reg. $3.25. Special for $2.60
Loin Mutton Chops, lb. ..... 35¢
Fresh Stewing Mutton, lb. ..... 14¢
Veal Tongues, lb. ..... 35¢
Loin Pork Chops, lb. ..... 30¢
Lean Rolled Corned Beef, per lb. ..... 13¢
B. C. Sugar, 20 lbs. $1.87

H. O. Kirkham & Co., Ltd.
612 Fort St. Two Big Stores 749 Yates St.

BUY COAL NOW

Three months from now you will congratulate yourself that you have no fuel bills to pay. The coal we sell is the very highest grade mined on Vancouver Island.

J. E. PAINTER & SONS
617 Cormorant Street

ST. BARNABAS' PICNIC

In spite of the uncertain weather yesterday in the neighborhood of sixty persons attended the annual picnic of St. Barnabas' Sunday School at Mount Douglas Park. Through the kindness of the Pacific Transfer Company automobiles were provided to transport the picnickers to the grounds, leaving town at 1:30. During the afternoon races, games and bathing were enjoyed by the energetic, supper being served at five o'clock. The party returned to the city at seven-thirty o'clock, declaring that they had enjoyed themselves immensely. Credit is due the following persons who helped make the affair a success: Mr. P. S. Mills, Sunday School superintendent; Miss Esam and Miss Ella Abbott, and many others.

FORESTRY EXPERTS IN THE MOUNTAINS

Visitors Enjoy Visit to National Park, Inspect Buffalo Herd and Marvel at Scenery

WAINWRIGHT, Alta., Aug. 22.—Members of the Empire Forestry Conference spent a busy two hours here this afternoon, when they visited the famous buffalo herd at the National Buffalo Park. The party, traveling by special train over the Canadian National Railway, arrived here from Saskatoon at 5:30 p.m., and left two hours later for Edmonton, where they are to spend half a day before going over the C.N.R. to Jasper Park Lodge. Great interest was shown by the visitors in the methods by which the Federal Government has preserved the last of the great buffalo herds here, and the rapid increase of the herd in captivity caused much surprise.

Yesterday the conference members visited the Dominion Government forestry station at Indian Head, afterwards going to Regina and thence over the Canadian National Railways to Saskatoon. The party will spend a full day at Jasper Park Lodge and will make a number of tours along the mountain roads which lead in all directions through the largest of Canada's national parks.

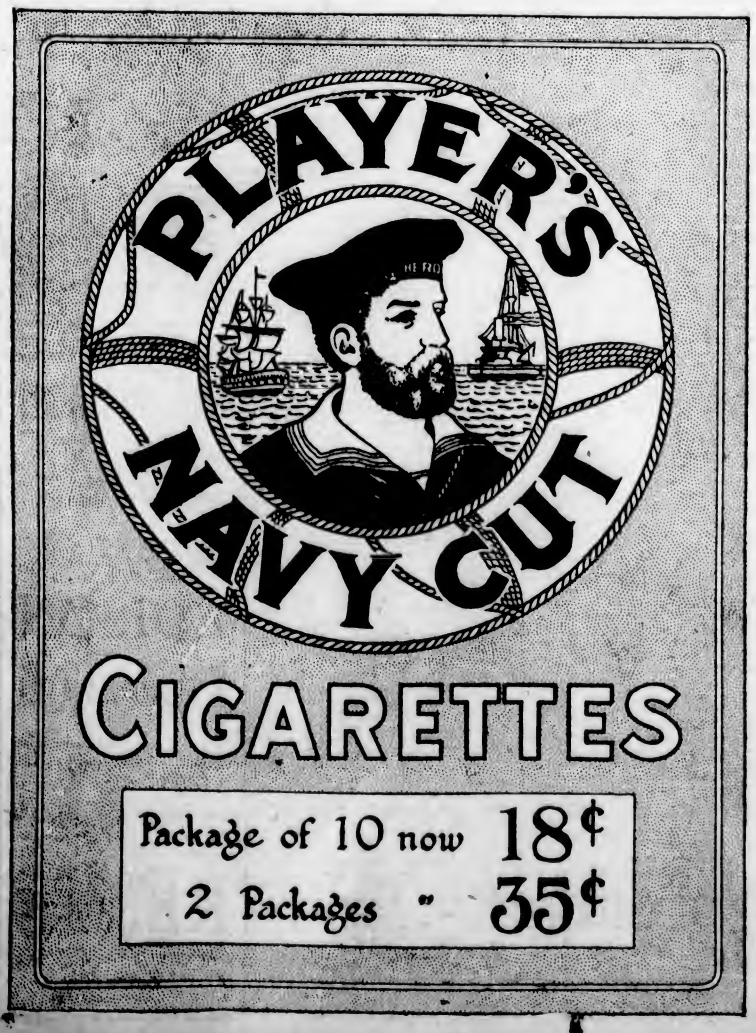

WEST COAST ROAD MAYOR'S PURPOSE

VICTORIA DELEGATES TO MUNICIPAL CONVENTION BUSY

Will Press for Resolution Calling on Government to Build Jordan River-San Juan Highway

PRINCE RUPERT, B.C., Aug. 22.—Victoria's delegates were busy a good deal of time on the boat, Mayor Hayward, as a member of the executive and resolutions committees, got Victoria's resolutions recommended or incorporated in others. Also he got the committee to recommend a resolution asking the Provincial Government investigation of the cost and feasibility of a road along the West Coast of Vancouver Island.

Another resolution from Victoria, asking the Federal Government to renew the annual contributions to the Provinces in aid of highway construction, is recommended. Reeve Lockley, of Esquimalt, is chairman of the resolutions committee.

Opens Today

PRINCE RUPERT, Aug. 22.—The Union of B.C. Municipalities convention will get down to business in earnest at 9:30 o'clock tomorrow morning. The delegates reached here this afternoon, and were taken for a sail along the waterfront to inspect various industries. En route north some business was transacted. The auditing committee, composed of Messrs. James Gregg, Duncan; J. G. Farmer, North Vancouver, and G. H. Dunn, Kelowna, completed its report for submission to the convention.

Among resolutions which will come before the convention for consideration are the following:

A recommendation from Prince Rupert that the Municipal Act should be amended to provide that school expenditures be placed under the control of the council; one from North Vancouver district, that issuance of title under tax sale proceedings should disencumber lands from liens for succession duty, unless a prior caution has been registered, and that the Government be urged to abolish exemption of Government properties; a resolution from Burnaby seeking removal of the education tax from land; from Kamloops, asking relief under the Mothers'-Pension Act regarding valuation of widows' houses; from Duncan, that Section 491 of the Municipal Act be revised so as to make it clear that the municipality in which a deceased person resided shall be liable for burial expenses where body is unclaimed.

The only other business today was the delivery of the report of the president, C. F. McHardy, of Nelson.

PASSES TEST AND WINS BIG OFFICE

Capt. George Hornsey Successful Over 400 Candidates for Immigration Post in London

Captain George Hornsey, of Victoria, formerly auditor for Military District No. 11, and latterly assistant civil service comissioner here, has been selected from a list of over 400 candidates for an important Federal appointment in London in connection with immigration affairs.

The choice of Captain Hornsey was made following a series of examinations which disclosed on his part a remarkably extensive general knowledge of Canadian subjects, such as natural resources, agricultural yield and governmental information.

After leading in the written examinations, Captain Hornsey was put through a series of rapid-fire questions by a special examiner from Ottawa. There were several hundred questions and he answered all but three of them.

Captain Hornsey will leave shortly for England, where he will assume his new duties under the Department of Immigration and Colonization.

City & District

Postponed Picnic—Owing to the unsuitable weather yesterday, the annual picnic of the Colfax-Rebekah Lodge was postponed until a later date.

To Instal New System—Tenders for a new fire-alarm system for the Boys' Central School will be called for, the City School Board decided last night, when informed that it would not pay to repair the existing one.

Superannuation Up—Trustee Siverts brought up the question of superannuation for teachers at the meeting of the City School Board last night. It was decided to write the Civil Service Commissioner, asking him to meet the board and explain the superannuation plan.

Fee For Outsiders — Students attending the Victoria High School from outside municipalities having high school accommodation, will have to pay $100 a year for the general or commercial courses, and $110 for the technical courses, the City School Board decided last night.

Medal Is Offered—The offer of the Knights of Pythias to provide a medal each year for competition among the pupils writing their entrance examinations was received with gratification by the City School Board last night, and the lodge will be asked to discuss the details with Municipal Inspector Deane, who will report back.

Site for College—An offer of the old Pemberton estate at the corner of Rockland Avenue and St. Charles Street for use as a home for the Victoria College was received by the City School Board last night from Mr. F. B. Pemberton and laid on the table until negotiations for Craigdarroch for a further period of years have been completed.

Spending Less—Up to the end of July the City School Board has expended about $15,000 less than during the same period last year, the trustees learned last night from a report laid before them by the finance committee. At the end of July $262,025.96 had been spent, while the total estimate for the whole year is $462,368. A saving of about $9,000 is shown in teachers' salaries.

Withdraws His Name—Dr. Denton Holmes has expressed a wish that his name should be withdrawn from the list of those submitted for appointment as soldier advocate in connection with the District Appeal Board now provided for. The doctor was one of the six endorsed at the gathering of ex-service men on Tuesday evening. At his own request his name will be withdrawn from those sent on to headquarters.

Further Appointments—The City School Board last night received notification from Mr. Bernard Round that he could not accept a position on the High School staff, and Mr. S. E. Lane, formerly High School Inspector in Manitoba, was appointed. Miss Muriel Steel also notified the board that she would not be able to join the staff as domestic science instructor, and Miss Annie Robson, who has been teaching in Manitoba, received the appointment. Miss M. Meredith was appointed stenographer in the School Board office.

SEE SMALL HOPE OF SETTLEMENT

Continued from page 1.

ness of the last British note had an excellent effect in clearing the air and believes it is to be inferred that France now will think twice before taking further drastic steps.

Separate Action

"The note," says The Westminster Gazette, "serves only to demonstrate how impossible it is to reconcile the British policy toward Germany with the policy of the French government. The note imposes on the British government the duty of facing the necessity for separate action, at which it hinted in the last communication to France.

"We have striven hard for a settlement with the Entente. We must now work for it without any hampering qualifications, and in this we shall be taking a step in the interests of neutral nations, who are suffering from France's Ruhr policy and who are looking to us for a firm lead."

The Daily Mail, pursuing its advocacy of the French viewpoint, says the note gives the British government a great opportunity. "If this opportunity is seized," the paper adds, "the mischief of the past three years can be undone and the Entente restored."

The Daily Mail urges the British and French governments to get together and rid themselves of the points at issue by sober and sensible discussions.

Advocates Conference

The Morning Post, which is also strongly pro-French in its sympathy, argues that the time has come to cease exchanging notes. It hopes a period of serious business will soon begin. Warmly praising M. Poincare's note, the newspaper says it shows the two governments have so much in common that when a meeting between Premier Baldwin and M. Poincare, which the newspaper advocates, occurs they may succeed in reaching that common formula which alone can save Europe from ruin.

The Times, in addition to rejoicing over what it terms the moderate and friendly tone of the note, which it regards as a favorable augury, expresses satisfaction over France's declaration that she does not wish to annnex German territory and her definite undertaking to modify the occupation of the Ruhr if passive resistance is abandoned. It must be admitted, however, says The Times, that the differences between Great Britain and France are still very great.

The newspaper expresses an earnest desire for a settlement of the situation. It says there will be immense relief if there were any prospects of a speedy solution, but it seems to regard this as unlikely, remarking, "In such complicated international affairs history, at best, moves slowly."

Stomach Suffering

Disappears as if by magic when Jo-To is used. Gas pains, acid stomach, sour stomach, burning and all after-eating distress relieved in two minutes. All drug stores. (Advt.)

HUNDREDS ENJOY EVENING CRUISE

Princess Adelaide Conveys Excursionists Among Gulf Islands—Good Programme

The evening excursion of the Women's Auxiliary to the Victoria Post of the Canadian Legion was held last night, a large number enjoying a three hours' trip on the waters of the Gulf Islands on the C.P.R. steamer Princess Adelaide. The patrons of the Legion's cruise found the spacious vessel much more pleasant than the Princess Royal, which has been utilized on former occasions, and everyone on the boat spent a merry time.

Many braved the rainy weather, and none of those who went on the trip were sorry that they did. The sky cleared during the progress of the journey, and the Man in the Moon showed his countenance in no uncertain fashion. The vessel left the city at 8 o'clock, returning about 11.

There was something doing all the time on board. As the Princess Adelaide steamed out of the harbor, Jimmy Miller, bandmaster of the 16th Canadian Scottish Regiment, and six musicians, struck up some popular airs.

Dancing proved to be a popular pastime, and the floor space was crowded from start to finish. Miller's orchestra furnished the music for the dancing, and so well was the variety of selections received that the musicians were obliged to respond to many requests for encores.

In addition to this orchestra, Gaskill's Concert Party gave a programme of music and entertainment that did not fail to please. Their offering was a potpourri of classical and popular numbers, and the applause which they received was an indication that their work was highly appreciated.

Community singing was a feature of the outing, everyone on board joining enthusiastically in this part of the programme, which was led by Mr. Stetson.

TRUSTEES DISCUSS SALARY SCHEDULE

Question Whether Information Given on Application Form Should Be Adhered to by Board

Whether or not the trustees should abide by the salary schedule printed on the application forms was a question which arose in the City School Board meeting last night, when the Finance Committee made recommendations as to new teachers appointed to the High School staff.

Trustee Brown, a member of the committee, stated that he disagreed with one of the salaries recommended on the ground that it departed from the schedule.

Trustee Beckwith, chairman of the Finance Committee, did not believe that the schedule on the form was binding on anyone. It was not signed, he pointed out. However, the Board decided to make an adjustment in that salary.

Later in the meeting Trustee Beckwith again brought up the question of the schedule, and moved that in order to prevent misunderstandings, and to relieve the secretary, recommendations as to the initial salary of the teachers be made by the Finance Committee after appointments are decided on.

Trustee Siverts did not agree with this plan, claiming that if the schedule was sent out on the application forms it should be lived up to.

Trustee Brown said he would oppose Trustee Beckwith's motion unless the schedule was no longer sent out on application forms.

The questions of what influence overseas service and Old Country teaching experience should have on salaries and the securing of proof of experience were discussed.

On motion of Trustee Litchfield the board decided to have the Finance Committee examine the application form and ascertain whether or not any changes were desirable in it, this being the only action taken in regard to salaries.

CITY TO INVESTIGATE DECISION OF SAANICH

Question Raised in Connection With Proposed Redistribution of High School Pupils

The decision of the Saanich School Board not to be responsible for Saanich pupils attending Victoria High School for more than three years might be challenged on legal grounds in the case of children under sixteen, Municipal Inspector George H. Deane told the City School Board last night. The letter from Saanich stated that the trustees of that municipality would not be responsible for pupils who went to High School for more than three years. Whether it had any objection to a student taking three years for one year's work was not made clear. After this fact had been commented upon, the letter was received and filed.

Later on in the meeting Inspector Deane stated that the decision of Saanich should be carefully investigated. He doubted whether it could legally be applied to children under sixteen.

The Board referred the whole matter to the Finance Committee and the Municipal Inspector. Saanich's exact stand will be ascertained.

GERMANY WILL RAID FOREIGN CURRENCY

Continued from page 1

Penalties

The government's money draft ordinance will be published throughout Germany Friday. It provides excessive money fines and the confiscation of private fortunes for the wilful concealment of possession of foreign currency, and demands voluntary declaration of such possession on the part of owners. The extent to which holdings will be requisitioned depends on whether the holder needs them for legitimate business purposes.

The government expects to realize between two hundred million and three hundred million gold marks from the initial raid and expects the action will stimulate a desire to invest foreign currencies in the new internal government loan.

Chancellor Stresemann has acquainted Reichstag leaders and members of the federal council with the contents of the new measure, and has found all parties approving its provisions.

Made Like a Piano and Made by Canada's Most Skilled Piano Craftsmen

The GERHARD HEINTZMAN Phonograph

The tone chamber of this better quality phonograph is made of genuine violin spruce, the same as is used in making the sounding boards of Gerhard Heintzman pianos. The result is a mellow sweetness of tone and every type of music is played with a new, pleasing beauty.

The Gerhard Heintzman "Oxford" Model is unsurpassed value at

$125.00
On Easy Terms

Fletcher Bros
WESTERN CANADA'S LARGEST MUSIC HOUSE
1110 Douglas Street

China and Glassware at Sale Prices

21-Piece China Tea Sets, neat rose-border design, several sets to go at, per set $4.50
Berry Sets, in same high quality china $1.75
China Sugar and Cream Jug Sets, from, per pair ..... 40¢
Tea Cups and Saucers, thin gold-band border ..... 4 for 95¢
Thin Blown Table Tumblers ..... 6 for 50¢

G. Halliday & Sons, Ltd.
743 Yates Street Free Quick Delivery Phone 855

We Are Selling
more than ever of the Lamp of Quality, the
EDIZON MAZDA
You need them in your home, in the office, the store or factory—A lamp for every need. If you are not using them, try them—You will be pleased.
HAWKINS & HAYWARD
Electrical Quality and Service Stores
1103 Douglas Street, near Fort
1607 Douglas Street, opposite City Hall
Phones, 1103—643

The better prepared Coal
The Coal which must satisfy
The Coal which does last longer
is

KIRK'S Wellington

Kirk Coal Co. Ltd.
1212 Broad Phone 139

$26.00
Victoria's Great Suit Sale

And remember every suit we make to order for men and women is made from British goods, and that we guarantee fit.

CHARLIE HOPE
PHONE 2689 · 1434 GOVERNMENT ST.

Wonderful Carpet Cleaning
THE CARPETERIA CO.
The Hamilton-Beach Pioneers
Only Address—921 Fort St.
Just Above Quadra Phone 1485
Old Carpets Remade Into Lovely Fine Rugs

GREAT STUFF MOTHER
DRYLAND MILLWOOD
Our Guarantee—Never Seen Water
Rodwell Bros.
Wood and Coal Phone 3170

HOME-BUILDERS
Our vast stocks of seasoned lumber, cut to all dimensions, is a guarantee that there will be no delay in delivery if you place your order with us.
C. P. S. LUMBER And Timber Co., Ltd.
Foot of Discovery St. Phone 7000

ANNOUNCEMENTS

Found—The place to buy Wall Paper. 919 Pandora Avenue.

Dr. J. E. Watson—Elementary and Advanced Courses for Pianoforte, Harmony and Composition. Vacancies for a very limited number of pupils from September 1. 1002 Port Street. Phone 1029.

Superfluous Hair Permanently Destroyed. Moles successfully removed—scientific, antiseptic, safe; absolute cure guaranteed; 18 years' practical experience. Miss Hanman (certificated London specialist), 22 Winch Building.

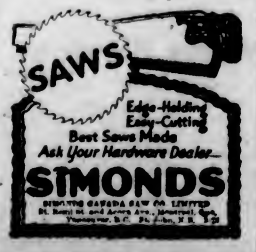

THE WEATHER

Meteorological Office, Victoria, B.C., at 8 p.m., August 22, 1923.

SYNOPSIS

The barometer is high over this Province, and the weather is abnormally warm in the Atlin and Yukon districts. Rain has been general in Southern British Columbia, and fine, moderately warm weather prevails on the Prairies.

TEMPERATURE

	Min.	Max.
Victoria	54	68
Vancouver	50	70
Kamloops	60	74
Barkerville	[illegible]	72
Prince Rupert	54	70
Atlin	46	74
Dawson, Y.T.	38	68
Calgary, Alta.	46	74
Winnipeg, Man.	46	68
Portland, Ore.	50	80
San Francisco, Cal.	54	66
Seattle, Wash.	54	74
Tacoma	54	72
Grand Forks	54	87
Nelson	52	84
Cranbrook	44	81
Edmonton, Alta.	42	74
Prince Albert, Sask.	44	68
New Hazelton	54	80

WEDNESDAY

Maximum	88
Minimum	50
Average	61
Minimum on the grass	34

Bright sunshine (August 21), 7 hours.
Rain, .31 inch.
General state of the weather, cloudy.

TELLS ABOUT STAFF COURSE AT SARCEE

Col. F. A. Robertson and Major G. G. Aitken Return From Attending Militia Training in Alberta

Colonel F. A. Robertson, D.S.O., Officer Commanding the Fifth Regiment, C.G.A., and chairman of the Returned Soldiers' Aid Commission of British Columbia, and Major G. G. Aitken, M.C., O.C. the Twelfth Siege Battery, Victoria, have returned to the city after spending a fortnight at Sarcee Camp, Alberta, where they took the Militia Staff Course.

In speaking to The Colonist last night of the success of the training, Colonel Robertson said that it was the first militia staff course to be held in Canada since the Great War. The course proved very thorough, and surpassed the ones that were conducted before the outbreak of the European struggle. He also pointed out that the course was remarkably well organized and the camp was excellent in every particular.

The colonel stated that candidates for the militia staff course take the theoretical instruction in the Winter months with lectures, and then write examinations on the work covered. If the candidates are successful in these tests, then they are qualified and allowed to attend the practical training in two places in Canada, namely, in St. John, Que., for Easterners candidates, and in Sarcee, Alberta, for Westerners.

The Militia Staff Course was held at Sarcee Camp from August 6 to August 18, and was attended by militiamen from British Columbia, Alberta, Saskatchewan and Manitoba. Sarcee is a military camp that is situated five miles southwest of Calgary. The course of training for staff officers here was held under the supervision of the Department of Militia and Defence.

Directing Staff of Camp

The chief instructor at the Sarcee training grounds was Colonel T. V. Anderson, D.S.O., of Ottawa. The other members of the directing staff were as follows: Colonel H. W. H. Hertzberg, C.M.G., D.S.O., A.D.C., first assistant; Lieutenant-Colonel G. R. Pearkes, V.C., D.S.O., M.C., formerly of Victoria, and now General Staff Officer M.D. No. 10; Major L. C. Goodeve, D.S.O., of Victoria, General Staff Officer M.D. No. 11, and Colonel J. L. R. Parsons, C.M.G., D.S.O., A.D.C., General Staff Officer M.D. No. 12.

In addition to Colonel Robertson and Major Aitken, of Victoria, there were two other British Columbia military officers attending the course at Sarcee. These were Major B. G. Wolfe-Merton, M.C., First B.C. Regiment (Duke of Connaught's Own), and Major A. M. Brown, Irish Fusiliers of Canada.

Colonel Robertson stated that Sarcee Camp was a very suitable place to conduct the militia staff training. He said that the instruction consisted chiefly in field tactics and manoeuvres, and other forms of staff work. He said that the rolling country, with commanding positions and valleys, and with wooded country for cover, and open country for manoeuvre, proved to be well fitted for the various exercises in the practical side of the course.

During the course the Military Institute of Alberta, M.D. No. 13, held a meeting at Calgary, which was addressed by Colonel T. V. Anderson, the chief instructor, who spoke on "The Engineering Services During the War." This was followed by a general discussion on the needs of the Canadian militia today.

There is a possibility that the militia staff course for Western Canada will be held next Summer in Victoria or some other centre on Vancouver Island, said Colonel Robertson, who said that the matter was being considered.

OX ROASTING WILL BE SEEN AT FAIR

Barbecue at Willows—Mr. G. Luckett, Who Has Done Roasting Before Royalty, to Officiate

Victorians will have an opportunity of seeing a real barbecue here in the near future, as arrangements have been made for this feature to be provided at the Exhibition.

Mr. George Luckett, late of Stratford-on-Avon, an expert ox roaster who has officiated in this capacity at large entertainments in the Old Country and before members of the Royal Family and other notable people, will be in charge of the barbecue, which will commence at the Willows on September 3.

It is planned to roast an ox a day, the operations being carried on in orthodox fashion. The carcass will be revolved on a spit over an open fire, and Mr. Luckett's experience will assure the meat being done to the turn. It will be served in sandwiches and sold to the public. The barbecue will be given on the left of the entrance to the exhibition grounds.

W. B. A. PICNIC

Enjoyable Time Spent at Gorge Park in Which Royal Review Were Joined by Many Others

Members of Royal Review No. 18, W.B.A., held their second annual picnic at the City Park Gorge on Saturday. There was a good attendance, many friends from the other reviews joining in the event. At 6 p.m. tea was enjoyed in the Summer house, after which the nail diving and balloon racing was held. The committee much appreciated the kind and courteous treatment received from the caretaker of the park.

The following were the fortunate winners of the various competitions: Tiny tots race, Walter Friker and Thelma Warren; girls under 7, Irene Holness, Christine Schmelz and Florence Warren; boys under 7, Norman Bloor, Alfred Mitchell and Hughie McIntyre; girls under 9, Irene Holness, Doris Monteith, Christine Schmelz; boys under 9, Thomas Hunt, Alfred Mitchell, John Barlow; girls three-legged race, Lily Hunt and Grace Huddlestone; boys three-legged race, Thomas Hunt and Vermont Beckett; girls under 12, Helen Baillies and Janet McDonald; girls over 12, Mary Minnis and Mamie Holness. Balloon races, ladies, Mrs. E. Bloor; girls, Mary Minnis; boys, Donald Monteith; small boys, V. Beckett; small girls, Agnes Bryson. Clothes hanging, Mrs. L. Schmelz and Mrs. Mitchell. Nail driving, ladies, Mrs. Winters and Mrs. Minnis; girls, L. Hunt and M. Minnis; boys, T. Hunt and L. Schmelz.

Greatest Value at Lowest Prices

Are Two Outstanding Features of Our New Fall Merchandise. Bigger Stocks and Larger Assortments Await Your Selection

New Shipments of Towels Bath Sheets and Bath Mats

At Exceptionally Low Prices

Made by the best British manufacturers from reliable and hard-wearing yarn. Splendid drying qualities, and purchased at the lowest possible prices.

White Turkish Towels
Size 19 by 36, each ..... 25¢
Size 20 by 40, each ..... 39¢
Size 22 by 42, each ..... 50¢
Size 24 by 48, each ..... 75¢
Size 25 by 48, each $1.00

White Turkish Bath Sheets
Size 48 by 37, each $2.75

Colored Turkish Towels
Size 19 by 36, each ..... 25¢
Size 20 by 40, each ..... 39¢
Size 22 by 40, each ..... 50¢
Size 23 by 46, each ..... 69¢

Bath Mats
In attractive color combinations, each $1.25
—Main Floor

Women's Purses and Handbags

Small Change Purses
Of goatskin with four compartments and strong clasp; also suede with three compartments and clasp at top. Come in black, brown and tan. Priced at 50¢, 75¢, $1.00, $1.25, $1.50 and $1.75

Moire Silk Handbags
In pouch shape, nicely lined inside and containing inside purse and mirror. Come in navy and black only. Price $2.95

Leather Handbags
Pouch shape with strap handle and strong nickel frame, neatly lined and fitted inside with mirror. Come in tan, black and brown. Price, $1.39

Women's Handbags
In grained and patent leathers, in square and oblong shapes, with three inside pockets, neatly lined and contains mirror. Shown in grey, brown, navy, tan and black. Price $2.95
—Main Floor

High-Grade Hosiery for Women At Low Prices

"Hudsonia" Cashmere Hose
Made in England specially for Hudson's Bay Company. A seamless hose with wide hem tops and fully reinforced at wearing parts. Come in colors of coating, grey, brown, black, white, purple and navy. Sizes 8½ to 10. Per pair $1.25

Cashmere Hose
With wide hem tops, seamless, reinforced feet, in brown, coating, pearl grey, black and mole, with fancy checks and stripes in contrasting colors. Suitable for sports wear. Sizes 8½ to 10. Per pair $1.50

All-Wool 20-8 Rib Hose
With narrow hem tops, seamless, and well reinforced at wearing parts; in colors of brown, coating and taupe, with colored clocks. Sizes 9, 9½ and 10. Per pair $1.50

Fibre Silk Hose
In 4-1 rib effect, with wide hem tops, a seamless hose with reinforced heels and toes. Shown in colors of brown, coating, silver, taupe and black. A very smart hose for sports wear. Sizes 8½ to 10. Per pair $2.50
—Main Floor

Women's Jumpers and Cardigans for Fall Wear, Moderately Priced

English Wool Jumpers
Made from soft quality wool with V shape neck, short sleeves and narrow girdle. Come in pretty mixtures of brown, grey, camel and blue. Excellent value at $4.95

English Wool Cardigans
Of excellent quality wool in broad rib effect; two patch pockets and long sleeves. Come in saxe, peacock, lemon, rust and rose. Price $5.95

English Brushed Wool Cardigans
Very smart garments in camel shade only, in rib effect; long sleeves with turned-back cuffs and two patch pockets. Price $11.50
—2nd Floor

DEPENDABLE BAGGAGE SPECIALS

Women's Black Enamel Duck Suit Cases
Leather bound, with straps, complete with inside blouse tray. Price $14.75

English Cowhide Attache Cases
With double locks, all hand sewn.
14-Inch size, price $5.50
16-Inch size, price $6.50
18-Inch size, price $7.50

Fibre Dress Trunks
Made from 7-ply veneer, vulcanized fibre covering and heavy fibre binding, patent locks, draw bolts, fitted with two trays, cloth lined; 36-inch size, Price $28.50
Same as above, with fancy lining, 36-inch size, Price $24.50

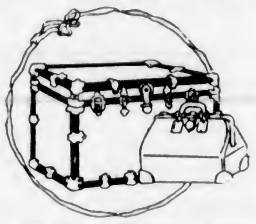

Brown Grained Leather Cowhide Handbags
Just the thing for carrying sports togs. Price.... $5.95 and $6.95

22-Inch Grained Cowhide English Kit Bags
Beautifully made and hand sewn. Price $19.00

Suit Case Special
Strong Fibre Suit Cases, with heavy leather corners, outside straps; also straps inside body and lid. Finished in dark brown and pigskin; nickel trimmings.
24-Inch size, price $7.75
26-Inch size, price $8.00

Genuine All-Leather Club Bags
In black grained leather, heavy leather lining, with two pockets, leather corners, sewn frame. A well finished bag; 18-inch size. Price $10.95
—Lower Main Floor

Women's Underskirts at Low Prices

English Sateen Underskirts
In navy and black only, with all-over floral pattern in white. Price $1.29

Taffetine Underskirts
Smart underskirts in all-over floral pattern in attractive colors. Deep accordion pleated flounce and elastic fitted waistband. Price $1.98

English Sateen Underskirts
Made from extra heavy quality sateen with narrow pleated frill, in brown, paddy, rose and black. Price $1.59

Taffetine Underskirts
In excellent quality material in black only, with all-over floral pattern in an assortment of pretty colorings. Price $2.49
—2nd Floor

EXCELLENT VALUES IN DINNERWARE

52-Piece Dinner Sets
A pretty open stock pattern in Old Willow design in colors. This is a high-grade English semi-porcelain set, and one that will give excellent service. Full 52-piece dinner and tea set. Price $25.00

97-Piece Dinner Set
White with gold band English semi-porcelain set, full 97 pieces. Suitable for everyday use. A real bargain at $19.50
—Lower Main Floor

Women's Summer Dresses, Suits, Coats All Greatly Reduced

Misses' Tailored Dress
Of brown gabardine, trimmed with military braid. Size 16. Value $19.50. Final Clearance Price $15.00

Misses' Tailored Dress
Of brown gabardine, trimmed with novelty braid. Size 18. Value $25.00. Final Clearance Price, is $19.75

Novelty Tailored Dress
Of navy tricotine, with Paisley jacquette; size 18. Value $35.00. Final Clearance Price $25.00

Sports Dresses
Of valette in Paisley and cinnamon; size 16. Value $19.75. Final Clearance Price $9.75

Novelty Tailored Dress
Of fine quality navy tricotine, trimmed with pin tucks and braid; flare skirt. Size 16. Value $45.00. Final Clearance Price is $35.00

1 Only, Imported Novelty Dress
Of Egyptian Flat Silk. Size 36. Value $59.50. Final Clearance Price $35.00

1 Only, Sports Dress
Of harvest valette with Paisley waist; size 36. Value $45.00. Final Clearance Price $25.00

2 Only, Afternoon Dresses
In navy and brown, size 18. Value $29.50. Final Clearance Price is $11.95

1 Only, Afternoon Dress
Of brown Canton crepe, size 38. Value $35.00. Final Clearance Price $25.00

3 Only, Jumper Wool Suits
In navy and sand, size 18. Value $29.50. Final Clearance Price, each $15.00

1 Only, Sports Coat
Of lanvin green flannel, embroidered in white; size 18. Value $19.75. Final Clearance Price is $15.00

1 Only, Sports Coat
Of silk and wool, scarf collar, in pumpkin; size 40. Value $17.50. Final Clearance Price.. $10.50
—2nd Floor

The Famous South African Field Boots for Men

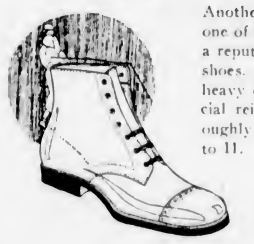

Another line of Honor Built Footwear, made by one of the best known English manufacturers, with a reputation for turning out only the most reliable shoes. These are warranted all solid leather, with heavy double soles, full bellows tongues with special reinforcements; leather lined. We can thoroughly recommend them for hard wear. Sizes 6 to 11. Per pair

$5.00
—Main Floor

Reed Chairs and Rockers

Specially Priced at $15.00

Heavy Brown Reed Chairs and Rockers
With spring seats, loose cretonne cushions. Very strong and comfortable. Value $32.00. Sale Price $15.00

Odd Brown Reed Rockers
With upholstered seat and back. Value $18.00. Sale Price $15.00

Heavy Brown Reed Chairs
With wide arms, cretonne covered loose cushion spring seats. Value $28.50. Sale Price $15.00

Odd Fibre Rockers
Closely woven from durable material over strong elm frames. Well made chairs. Values to $26.00. Sale Price $15.00

Heavy Reed Chairs and Rockers
In round tub shape with narrow arms, cretonne covered loose cushions, spring seats. Very strong and neat. Value $17.50. Sale Price $15.00

August Sale Lines in Carpets and Draperies

Jute Hearthrugs
A limited quantity only of these Reversible Jute Rugs in conventional designs and good colorings. Size 27 by 65. Sale Price, each $1.10

Axminster Rugs
In pleasing colorings, in hit-and-miss patterns. Size 27 by 54. Sale Price, each $3.49

Axminster Rugs
Extra fine quality Axminster Rugs. A saving of $10.00 to $15.00 is made if purchased now at these low prices.
Size 6.9 x 9. Sale Price.. $26.50
Size 9 by 9. Sale Price.. $38.50
Size 9 x 10.6. Sale Price.. $42.00
Size 9 x 12. Sale Price.. $46.50

10 Only, Wilton Rugs
Of extra good quality, in a nice selection of designs and colorings to suit all rooms. Size 9 by 12. Values to $110.00. Sale Price, each $69.75

Cretonnes
An outstanding value in Cretonnes. Included also are silkolines in many beautiful designs and colorings. Values to 49c. Sale Price, per yard 29c

Cretonnes
A wide selection of these Cretonnes for loose covers, hangings, and also the popular cretonne dresses. Values to 75c. Sale Price, per yard 39c
—3rd Floor

New Scarves and Neckwear For Women

All-Silk Scarves
Woven in fancy stitch, with fringed ends, the very latest in scarves for Fall wear. Shown in rainbow colorings. Price, $5.00

Neckwear
A good variety of neckwear for sweaters, dresses and suits. Included are lace collars for round neck or tuxedo style collar and cuff sets; also Bertha collars. Priced at 95¢, $1.50, $2.25, $2.50 and $2.95
—Main Floor

Pickling Time Is Here

The Best of Spices and Reliable Vinegar

Whole Mixed Pickling Spice containing all the necessary ingredients for successful pickling, ¼-lb. pkt..... 8¢
½-lb. pkt. ..... 15¢
1-lb. pkt. ..... 30¢
Mustard Seed, ¼-lb. pkt. ..... 10¢
Ground Turmeric, ¼-lb. pkt. ..... 10¢
Coriander Seeds, ¼-lb. pkt. ..... 8¢
½-lb. pkt. ..... 15¢
1-lb. pkt. ..... 30¢
Whole Jamaica Ginger, ¼-lb. packet for ..... 20¢
½-lb. pkt. ..... 38¢
1-lb. pkt. ..... 75¢
Whole Cloves, ¼-lb. pkt. ..... 20¢
½-lb. pkt. ..... 38¢
1-lb. pkt. ..... 75¢
Bay Leaves, ¼-lb. pkt. ..... 10¢
Whole or Ground Mace, per oz. .. 8¢
Red Chili Peppers, per oz. ..... 5¢
Per lb. ..... 65¢
Celery Seed, ¼-lb. pkt. ..... 15¢
Holsum Brand Special Pickling Vinegar, contains all necessary ingredients, sugar may be added, ½-gallon jar ..... 85¢
1-gallon jar $1.35
Heinz Aromatic Malt Vinegar, per gallon jug $1.20
—Lower Main Floor

Boys' Bloomers and Hose

Boys' Bloomers
Made from strong quality wool mixture tweeds in brown and dark shades. Well lined and cut in roomy style with governor fasteners. Just the kind of pant that will give the best of wear. Sizes 29 to 34. Per pair $1.95

Boys' Heavy Worsted Wool Stockings
A strong 2-1 Ribbed Wool Stocking with seamless foot. Canadian made from all wool that will give excellent wear. Sizes 7 to 10. Per pair ..... 50¢

Boys' English All-Wool Stockings
Heavy weight Cashmere Hose in 4-1 rib, seamless knit and fast black.
Sizes 7 and 7½. Per pair ..... 65¢
Sizes 8 to 9. Per pair ..... 75¢
Sizes 9½ to 10½. Per pair $1.00
—Main Floor

Drug Sundries Specially Priced

Hind's Honey and Almond Cream, value 50c for ..... 39¢
Vinolia Tooth Paste, value 25c, 19¢
Dodd's Kidney Pills, value 50c, 39¢
Widsol (Lysol), value 35c for ... 25¢
Witch Hazel Cream, value 35c for ..... 23¢
French Face Powder, value 35c for ..... 25¢
A. B. S. and C. Tablets, 100 for 23¢
Clothes Brushes, value 25c for ... 18¢
Dressing Combs, value 25c for ... 18¢
Castile Soap, big bar ..... 23¢
Colgate's Turkish Bath Soap, value 25c ..... 2 for 29¢
—Main Floor

Tasty Luncheon
Served Daily from 11:30 to 2:30
50c

Hudson's Bay Company.
INCORPORATED 2ND MAY 1670.

Dainty Afternoon Teas
at Popular Prices Served from 3:15 to 5:45

Phone 1670—Private Exchange Connecting All Departments

Social Events

Vermont Visitors

Mr. and Mrs. W. McEadie, of Vermont, with their two small sons, who have been holidaying here with relatives at Irving Road for some weeks, accompanied by Mrs. McEadie's sister Miss Doris McDougall, were passengers to Vancouver on Tuesday afternoon's boat. While in the Terminal City they will be the guests of their relatives, Mr. and Mrs. Havelock McDougall, of Fairview, for several days.

• • •

Attends Directors' Meeting

Mr. E. W. Whittington, of the Moore-Whittington Lumber Co., has left to attend a directors' meeting of the Western Woodworking Congress to be held in the Multnomah Hotel, Portland. One director is appointed from each of the Western States and British Columbia, and meet preparatory to the opening of the congress.

• • •

Lady Barnard Entertains

Lady Barnard, who is "at home" to her friends on Wednesday afternoon at her home on Sea Terrace, entertained yesterday afternoon, when her guests included Lady Stafford, Lady Constance Byng and Mrs. Walter C. Nichol. During the afternoon games of badminton and bowling were enjoyed by the guests.

• • •

Here From Westminster

Mr. and Mrs. Charles Robson, of New Westminster, have been enjoying a holiday here at the Capital City. Mr. Robson, who is a nephew of the late Hon. John Robson, is city treasurer of New Westminster. Mr. and Mrs. Robson are now taking the Island West Coast trip on the SS. Princess Maquinna.

• • •

Returns to Regina

Mr. H. E. Sampson, K. C., crown prosecutor, of Regina, Sask., has returned to his home after a ten days' visit to his family, who are staying in this city. Mrs. Sampson and family will remain in Victoria until the Autumn.

• • •

Visitors to City

Rev. R. J. Wilson, D.D., of Kingston, the brother of Rev. Dr. Wilson, of the First Church, of this city, and Rev. George Wilson, D.D., superintendent of home missions, are in the city, and were present yesterday at the sessions of the Presbytery of the Presbyterian Church.

• • •

Returns to Prairies

Mr. V. Morrison, a former resident of this city, but now residing at Medicine Hat, was a passenger from Tacoma on yesterday afternoon's boat. He has left again en route to his home town on the Prairies.

• • •

Recovers From Operation

The many friends of Captain G. E. Bloomfield will be pleased to hear that he is making satisfactory progress towards recovery from a recent operation for appendicitis which he underwent at the Jubilee Hospital.

• • •

Here From Vancouver

Mrs. Van Roggen and her son, Mr. Van Roggen, of Vancouver, are among the guests staying at the Empress Hotel. They have been the guests of honor at several dinner parties since their arrival in Victoria.

• • •

Announce Engagement

Mr. and Mrs. Collier, of this city, announce the engagement of their eldest son, Mr. Allan William Frederick Collier, to Miss Margaret Smith, of California. The wedding will take place in California, September 22.

• • •

Returns to Port Angeles

Mr. Kenneth V. Gaul, of the U.S.S. Snohomish, left yesterday morning on the Sol Duc for Port Angeles after spending a week here with friends.

• • •

Returns to Capital

Miss Gregory-Allen has returned to her home in this city after attending the Summer School for Nurses at the University of British Columbia, Vancouver.

• • •

Here From Regina

Mr. and Mrs. Ingram, of Regina, are greatly enjoying a holiday here, the guests of Mrs. Ingram's father and mother, Mr. and Mrs. W. C. Hamilton, Nelson Street, Esquimalt.

• • •

Goes to Duncan

Capt. Tottenham, British naval attache at Washington, who has been the guest of Sir Frank and Lady Barnard, has left for Duncan where he is visiting Lieut.-Col. Chas. Collard.

• • •

Here for Honeymoon

Mr. and Mrs. George Harris, of Brandon, are here enjoying their honeymoon trip on Vancouver Island, where they have many old-time friends.

• • •

Here From Vancouver

Mrs. Leonard Andrews and baby, of Vancouver, are visiting the former's parents, Hon. and Mrs. S. F. Tolmie, Cloverdale Avenue, for a few months.

• • •

Return From Bellingham

Mr. and Mrs. Fred Jones and Miss "Tinker" Jones, of Rockland Avenue, have returned to Victoria after visiting Bellingham.

• • •

Seattle Visitors

Mr. and Mrs. Agnew and Mr. and Mrs. Minor, of Seattle, were recent visitors in this city, when they motored up the Island Highway.

• • •

Luncheon Hostess

On Tuesday, Mrs. Turpin entertained a few friends at luncheon, at her home on Rockland Avenue.

• • •

Visiting Relatives

Mr. John O'Rourke, formerly of this city, but now of Seattle, is in town on a visit to relatives.

• • •

Returns to Victoria

Miss Kitto has returned to Victoria after visiting Miss A. Saunders, of Mayne Island.

• • •

Goes to Seattle

Miss Innes Bodwell, of Victoria, is visiting Mrs. Agnew and Mrs. Clarke, of Seattle.

NANAIMO

Entertain St. Ann's Orphans

Kamp Kiadawsiloper, at Departure Bay, yesterday was the scene of a most entertaining affair for some thirty orphans of St. Ann's Convent, when Miss Dorothy Weeks was their hostess for the day, and provided them with many good things to eat, some interesting races, and one long day of enjoyment. Miss Weeks arranged for the transportation of the children, together with three of the Sisters of the Convent, early in the forenoon, and upon their arrival at the beach, ice cream, candies and other refreshments were liberally distributed to the youngsters.

• • •

Whist Prize Winners

Mrs. E. Wilson won the ladies' first prize at the G.W.V.A. whist drive last evening, second honors falling to Mrs. J. Stobbart, and third to Mrs. G. Wilson. Mr. Coulthard secured the gentlemen's first prize, Mr. Horne and Mr. Lister being second and third, respectively.

• • •

Return From Vancouver

Mrs. Turner, Mrs. O. Bennett, and Mr. and Mrs. T. B. Booth returned yesterday from Vancouver, where they attended the wedding of Mr. F. Bagley, of Saskatchewan, and Mrs. M. L. Embleton, of Nanaimo, Monday.

• • •

Takes Trip to Winnipeg

Dr. W. H. McIntyre has left on a three weeks' holiday trip to Winnipeg and other points on the Prairies.

• • •

Leaves to Visit Sister

Mr. L. Perrins, of Cedar District, left yesterday afternoon for Saskatoon, on a visit to his sister.

• • •

Guests From Nelson

Mrs. and Miss Blakeman, of Nelson, B.C., are the guests of Mr. and Mrs. Wm. Moody, Wallace Street.

• • •

Visits Her Mother

Mrs. V. Larson, of Vancouver, is visiting her mother, Mrs. A. T. Norris, Free Press Block.

• • •

Returns From Vancouver

Mrs. L. Voitkevik has returned after a month's visit to Vancouver and Bowen Island.

• • •

Home From Visit

Miss Margaret Martindale, Milton Street, has returned home from Vancouver, where she has been for the past week visiting friends.

• • •

Leave for Vancouver

Mr. and Mrs. Dagg have left for Vancouver on a visit to friends.

CHEMAINUS

Birthday Party

Mrs. N. F. Lang entertained a number of small guests last Friday in honor of her little daughter, Joy's, fifth birthday. The children spent a very jolly afternoon playing various games. A delicious tea was provided, which they all enjoyed. Those present were Joy Lang, Lilly and Violet Wyllie, Margaret Dobinson, Evelyn and Peggy Toynbee, Dorothy Trenholm, Basil Halhed, Bumpy Albee, Raymond and Bobbie Lang, and many others.

• • •

Name Omitted

Through an oversight, the name of Miss Evelyn Toynbee was omitted last week from the list of those who helped at the Hospital garden party. Miss Toynbee was in charge of a beautiful china plate which was raffled, and which was won by Miss Bessie Dwyer.

• • •

Catch Fine Salmon

Mr. and Mrs. P. W. Anketell-Jones and their guests, Mrs. Douglas Broome, Miss Pamela Broome and Mr. Mark, camped for two nights at Cowichan Gap, and were fortunate in catching a large number of fine salmon.

• • •

Arrives From California

Mrs. Mainguy, of La Jolla, California, and her youngest son, Lieutenant Rollo Mainguy, of H.M.C.S. Patriot, were the guests of Mr. and Mrs. H. E. Donald and Mr. and Mrs. R. B. Halhed last week.

• • •

Return From Vancouver

Mr. and Mrs. F. B. Carr-Hilton have returned from Vancouver, where they spent a most enjoyable week, the guests of Mrs. Hilton's father, Mr. Mowat.

• • •

Visitors in Victoria

Mrs. J. Russell Robinson and Miss May Robinson spent a few days in the Capital last week, the guests of Mrs. Eaket. Mrs. Robinson's mother, who was leaving for the Prairies.

• • •

Return to New Westminster

Mrs. McThail and her son, who have been the guests of Mr. and Mrs. W. B. Trenholm for a week, left on Tuesday for their home in New Westminster.

• • •

Visit Salt Spring Island

The Rev. C. H. Sheret, Mr. Cumming, Mrs. Griesbach, Mrs. Taylor and Miss Burnside, paid a brief visit to friends on Salt Spring Island last Friday.

• • •

Guest From Vancouver

Mrs. J. D. Lang, of Vancouver, was the guest of her brother-in-law and sister, Mr. and Mrs. Gunner Jacobson, last week.

• • •

Leaving for Victoria

Mrs. Tom Gamien, of Victoira, who with her friends has been camping on the auto camping grounds, is leaving for Victoria this week.

• • •

Guest From Vancouver

Miss Elizabeth Dockrill, of Shaughnessy Heights, Vancouver, is the guest of her grandparents, Mr. and Mrs. E. J. Palmer.

• • •

Visitors From Terminal City

Mrs. Douglas Broome and Miss Pamela Broome, of Vancouver, have been the guests of Mr. and Mrs. P. W. Anketell-Jones.

• • •

Returns From Genoa Bay

The Rev. E. M. Cool has returned home from a very pleasant fishing holiday spent at Genoa Bay.

• • •

Trip to Cowichan Gap

Mr. and Mrs. Howard Hatfield and a large party of friends were week-end visitors to Cowichan Gap.

• • •

Goes to New Westminster

Mr. Peter Wyllie spent a few days in New Westminster last week.

PORT ALBERNI

Camping at the Lakes

The camping season at Sproat and Central Lakes has been in full swing for the past two months and a large number of people have availed themselves of the good weather. Kleetsa Lodge at Sproat Lake, which is so well known to tourists from all parts, has been very busy, and a large number of parties have been camping at Smith's Landing and other points. The fishing has been consistently good and some excellent catches have been made by visitors.

• • •

Guests From Vancouver

Mr. and Mrs. Diamond, of Vancouver, are guests of Mr. and Mrs. P. R. C. Bayne at the Somass Farm, Alberni. Mrs. Diamond is the well-known tennis player who has held many championships at various times.

• • •

Returning to Victoria

Mrs. E. McLellan, who has been spending the past two weeks as the guest of her daughter, Mrs. J. Z. Blower, is returning to Victoria.

• • •

Leaving for Calgary

Mr. A. H. Clarke, K. C., and Mrs. Clarke, who have been guests at the Somass Hotel for the past week, are returning to Calgary.

• • •

Returning to Vancouver

Mr. and Mrs. Alex. Cruickshank and family are giving up their residence here and returning to Vancouver at the end of the month.

• • •

Take Trip to Rivers Inlet

Mrs. G. L. Davies and daughter left on the SS. Maquinna for the trip up the coast to Rivers Inlet.

JAMES ISLAND

Visiting at North Saanich

Mr. and Mrs. H. Burrows and three daughters have been spending a holiday at North Saanich with Mr. and Mrs. J. Branson.

• • •

Visited Their Daughter

Mr. and Mrs. Daigleish, of Victoria, spent last week-end here as the guests of their daughter, Mrs. T. Smillie.

• • •

Enjoyed Sunday Cruise

Mr. A. Inglis took a party of friends on his launch Lassie last Sunday, and spent a most enjoyable day visiting several of the adjacent islands.

• • •

In Tennis Tournament

Mrs. and Miss Thomas and Mr. E. Rivers are taking part in the clay court tennis tournament in Victoria this week.

• • •

Holidaying on Island

Miss A. Pike, of Sooke, is spending a holiday with Mr. and Mrs. F. Noakes.

• • •

Arrives From Comox

Mr. F. Kirby, of Comox, spent several days here visiting his sister, Mrs. H. Rowbottom.

• • •

Motored to Nanaimo

Mr. and Mrs. T. Whalen and Mr. W. Rowbotham motored to Nanaimo on Saturday.

• • •

Visiting in Bellingham

Mr. and Mrs. R. H. Lyons and two sons, Robert and Harold, have been spending a few days in Bellingham.

• • •

Guests on Sunday

Mr. and Mrs. Kircham and three children, of Victoria, were the guests of Mr. and Mrs. Winter last Sunday.

• • •

Holidaying on Mainland

Mr. and Mrs. A. J. Dakin are spending a week's holiday in Bellingham and New Westminster

• • •

Visitors From Victoria

Mrs. A. Wallace and daughter, of Victoria, are spending a few days with Mr. and Mrs. W. Todd.

• • •

Guest at Saanichton

Mr. D. Sinclair was a visitor at the home of Capt. Bissett, of Saanichton, last Sunday.

• • •

Entertain Friends

Miss Allen entertained a few friends to tea last Monday afternoon.

• • •

Vacation in Sound Cities

Mr. H. Millstead is spending a few weeks' vacation in the Sound cities.

• • •

Visiting in Victoria

Miss C. Ford is visiting friends in Victoria for a few days.

CAMPBELL RIVER

Visits Sick Son

Mrs. Law, of Valdez Island, is paying a visit to Campbell River as the guest of Mrs. Wolfe, her son being admitted to the hospital here a few days ago, suffering from abdominal poisoning.

• • •

Leave for Sardis

The Rev. Wm. Scott, his wife and family, who have been visiting the Rev. R. C. Scott at Cape Mudge for the past two weeks, returned to Sardis, B.C., on Tuesday, Mrs. R. C. Scott accompanying them to Vancouver.

• • •

Carnival Dance Successful

The carnival dance at the Pavilion on Saturday night was a great success. Several prizes were contended for, and confetti, streamers and squeakers added to the general atmosphere of gay carnival.

• • •

Brownies Make Progress

The Campbell River Brownies realized $24.15 from their flower and candy stall at the recent dance. Meetings of the pack are being held regularly and excellent progress is reported by their several teachers.

• • •

Enjoy Good Fishing

Mr. J. L. White, deputy provincial secretary, and party motored from Victoria to Campbell River on Thursday and spent a few days fishing here and at Forbes Landing, with excellent results.

• • •

Returns From Vancouver

Miss Laurel Gardiner has returned from Vancouver and is spending a holiday of several weeks with her mother, Mrs. Gardiner, at Campbell River.

• • •

Arrives From Valdez Island

Dr. J. C. Morrison, of Vancouver, president of the B. C. Hunters' Association, is visiting Campbell River this week. Dr. Morrison spent the past week visiting Valdez Island.

• • •

Returns From Holidays

Miss Auchterioni, of the Campbell River General Hospital staff, returned from her holidays on Tuesday.

• • •

Guest From Victoria

Miss Lilian Widdowson, of Victoria, arrived here last week-end and is the guest of Miss Lilian Thulin.

• • •

Arrive From Vancouver

Dr. and Mrs. R. Ziegler arrived at Campbell River last week from Vancouver.

To Wed Scottish Earl

MISS SARAH COOK

of Montreal, sister of the Countess of Minto, whose engagement to the Earl of Haddington is announced. The Earl has a distinguished war record, and was formerly attached to the staff of the Duke of Devonshire at Ottawa. His title dates back to 1613.

Gordon Head Women's Institute Regrets Mrs. Scott's Resignation

A meeting of the Gordon Head Women's Institute was held yesterday afternoon in the Gordon Head Hall with the president, Mrs. Scott, in the chair. Owing to Mrs. Scott's departure in the near future for the prairies, she has been obliged to relinquish her post as president, and a sincere resolution of regret was passed at the meeting at her resignation. The members also expressed their deep appreciation of the splendid work achieved by Mrs. Scott in her work in connection with the branch of the Women's Institute.

A letter was read explaining the work of the Women's Institute Exchange at the Hudson's Bay Store, and received most favorable comments from the meeting. A request from the Canadian National Institute for the Blind in Vancouver was received, and the suggestion that a ballot should be held at one of the meetings when the award would be a broom made by the blind members of the Institute in Vancouver, was consented to with sympathetic readiness. The members will also do all in their power to advertise the brooms.

Arrangements were made for the completing of the payment necessary for the installation of electric light in the Gordon Head Hall, where the meetings take place.

Owing to the absence of several of the directors the meeting was unable to elect officers for the coming months, and this will be undertaken shortly by the directors of the Institute.

WEDDINGS

Markee-Franks

A quiet wedding was celebrated yesterday morning at 11 o'clock, at St. Mary's Anglican Church, Oak Bay, by the Rev. G. H. Andrews, when Dorothy, daughter of the late Mr. John Franks and Mrs. Franks, of Vancouver, formerly of Regina, was united in marriage to Mr. Charles S. Markee, son of Mr. and Mrs. Charles J. Markee, of Netonsel, Ill. Following the service the bridal party repaired to the home of Mr. and Mrs. Walter Scott, Woodlawn Crescent, where a wedding breakfast was served. Mr. and Mrs. Markee left for a honeymoon trip up the Island, and later will make their home at Douglas Lodge, Vancouver.

Hurn-Colpitts

Rev. Dr. Sipprell officiated at the marriage yesterday at the Metropolitan Methodist Church between Miss Helen Colpitts and Mr. H. S. Hurn. Both the bride and groom are well known in Victoria, where the bride held the position of stenographer to the School Board, and the groom was assistant teacher at the Margaret Jenkins School. Mr. Hurn has been appointed supervisor of city schools in Prince Rupert and will enter upon his duties at the reopening of the school term. Mr. and Mrs. Hurn left yesterday for Vancouver en route to their new home in the north.

COMING EVENTS

The Power of the Word—An address on "The Power of the Word" will be given at the gospel and divine healing meeting tonight in the hall, 1019 Cook Street (near Fort), at 8 o'clock.

Social Session—The regular meeting of the Ladies' Auxiliary to St. Andrew's and Caledonian Society will be held tonight at 8 o'clock. There will be business and a social time after the meeting in the form of a stunt party, to which all members and friends are cordially invited. The sisters will serve refreshments.

Women's Gathering—At 3 o'clock this afternoon, in the board room of the Hamley Building, the Army and Navy Veterans' quarters, a meeting of members of the women's auxiliaries to the various ex-service men's organizations in the city will be held. The matter of business to be considered will be plans in connection with the visit of the American Legion here on September 8 and 9. All members of these auxiliaries are asked especially to attend today's gathering.

Function for Tourists—In honor of the tourists at the local motor camp and other places in Victoria, the Vancouver Island Athletic Association will tonight hold an informal dance at its country club quarters at Curtis Point, where the tourist auto camp is located, commencing at 9 o'clock. The music for the entertainment will be provided by Teddy Holder's Novelty Four. Previous to the dance, Mr. W. H. Mearns, president of the club, will present the four trophies won at last Saturday's gala at the Gorge. Members of the water polo team that defeated the Portland players are asked to be present. The presentation will take place tonight at 8:30 o'clock.

WOMEN'S BUILDING TO HAVE FINE EXHIBITS

Large Number of Special Prizes Will Be Awarded Winners in Various Sections at Fall Fair

The members of the executive committee of the Women's Building at the Fall fair at the Willows are greatly pleased with the splendid number of exhibit entries already received, and all the sections under the control of the committee will undoubtedly be well filled. The section includes needlework, domestic science, British Columbia wool, British Columbia furs, native and domestic, and the display promises to be exceptionally fine.

Competent judges have been obtained for all these sections, and entries must be received by the committee before Saturday, August 25. The town office for personal calls is the B. C. Saddlery Store, Yates Street, below Government, and the secretary is in attendance there daily. Catalogues may be obtained from the store, or by applying to Mrs. Cheetham's stall at the Public Market on Wednesday and Saturday.

The following is a list of the special prizes collected by the executive committee, which includes Mesdames Cheetham, Crocker, Schmeiz and Whidden, who wish to extend grateful thanks to the donors:

Pair of pillow slips, donated by Irish Linen Stores, for section 5, embroidery on linen.

Scrip for $2.50, from D. Spencer, Ltd., for section 12, embroidered bedspread.

Scrip for $2.50 from Gordon Drysdale, Ltd., for section 26, tea cloth, crocheted lace.

Scrip for $2 from Gordons, Ltd., for section 47, lady's knitted silk jersey.

Scrip for $3.50 value in wool, from Hudson's Bay Co., for section 46, knitted wool jersey.

Scrip from Mitchell & Duncan for $5 to be divided into two prizes of $2.50 each for section 43, bead work specimen; section 80, hand-made quilt.

Trophy from Wilkerson, jeweler, for section 171, homespuns made from British Columbia wools.

These rules apply to the undermentioned:

Receipt dated not more than one month previous to show to be shown when entering bread for competition.

Best loaf made from Five Roses flour, donated by Lake of the Woods Milling Co.—1, 48 lb. sack flour; 2, 24 lb. sack flour.

Best loaf made from B & K Purity flour, donated by Brackman-Ker Milling Co.—1, 98 lb. sack flour; 2, 49 lb. sack flour.

Best loaf from Ogilvie Royal Household flour, donated by Scott & Peden—1, 98 lb. sack flour; 2, 49 lb. sack flour; 3, 24 lb. sack flour.

ORIENTALS IN CARDIFF

London may shelter this Summer white-collared visitors from all over the world, but Cardiff often finds her streets littered with rough-neck sailormen from the Seven Seas. This was the case recently when eight hundred Arabian stokers made the dock front the scene of an attempt to settle tribal differences finding their origin on the shores of the Red Sea. White dockers and sailors took their hands out of their pockets, spat on them, and leaped into the thick of it without asking whether it was a private battle or a free-for-all.

Four policemen came at a run and dutifully attacked the eight hundred. Their truncheons made no impression on the mass, but they went on with their task. Knives began to flash, and brow-skinned Orientals went dashing through the dockyards seeking reinforcements of their clansmen. The Chamari tribesmen were settling an old graudge with the Adenese.

At the note of a whistle the four bobbies fell back to join twenty others who had come up in a motor-lorry. The twenty-four charged.

The Arabs then scattered, the police close on their heels picking up stragglers. The sad and battered company that rode away in the police van was composed of many tribes, but there was no fight left in them.

Many ships come into Cardiff with Arabs serving in their crews as stokers and deckhands.

The Ellis Island Muddle

The first duty of Congress when it meets for the short session will be to humanize the law. Restricted immigration is one thing. Brutality at the ports of entry quite another. The United States simply cannot stand the reputation this law is giving us in Europe.—Boston Globe.

Make the Rinso liquid first

Do not put Rinso direct from the package into the tub. Mix half a package of Rinso in a little cool water until it is like cream. Then add two quarts of boiling water, and when the froth subsides, you will have a clear amber-coloured liquid. Add this liquid to the wash tub, until you get the big lasting Rinso suds. Then soak the clothes clean.

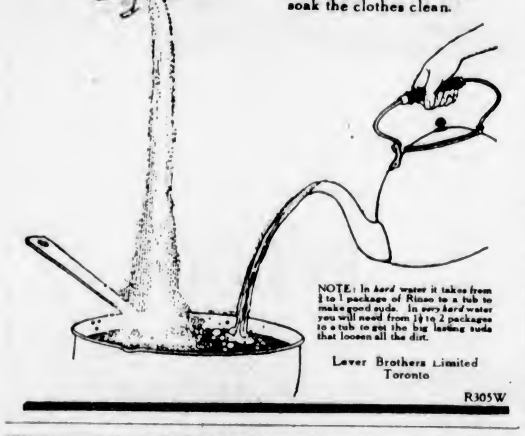

NOTE: In hard water it takes from ½ to 1 package of Rinso to a tub to make good suds. In very hard water you will need from ½ to 2 packages to a tub to get the big lasting suds that loosen all the dirt.

Lever Brothers Limited
Toronto

R305W

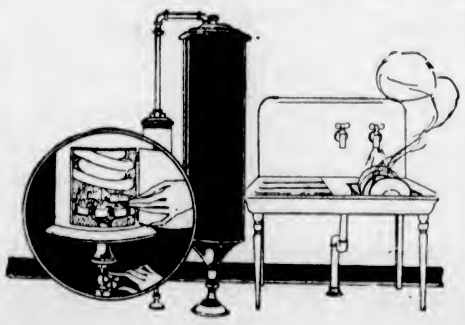

Abundant and Inexpensive Hot Water

at every hot water tap in the house

BATHROOM KITCHEN LAUNDRY

The Circulating Type Water Heater illustrated herewith

Installed Complete For $2.00 Cash

Balance at the rate of $2 a month.

Gas Department

BC Electric

Showrooms, Langley Street Phone 123

HEAD-FIX
FOR
Sick and Nervous Headaches
NEURALGIA and RHEUMATIC PAINS
NO OPIATES or INJURIOUS DRUGS
Just visit your druggist and provide to supply form.
At all druggists
35c PER BOX

THE VANCOUVER DRUG CO., LTD.
Canadian Agents

New Fall
Tricotine Dresses
At $12.85

A new lot of these Popular Dresses has arrived, and we decided to make a worth-while Week-End Special by offering them at very low prices. They are the latest smart Fall styles; the materials are good; and are splendid value at the price offered.

Get One Today

1212 Douglas Street

Malleks Limited

Telephone 1901

Women's Ready-to-Wear and Millinery

"Say it with Flowers"
Phones 219, 1269, Central Bldg.
BROWN'S
Victoria Nurseries, Ltd.
Leading Florists

Velvet
Northwestern Creamery's
Distinction and Pride Back This Delicious
ICE CREAM
Ask your dealer for it, or phone 1782.

PHONE 2202
Pantorium DYE WORKS
MAIN OFF. & WORKS
350 COOK ST.
VICTORIA, B.C.
We serve you. A phone call will bring us to your door

Beauty Unsurpassed

The wonderful, refined, entrancing complexion rendered, brings back the appearance of youth. Results are instant. Highly antiseptic. Egeria a soft and soothing action. 50 years in use. White Flesh-Rachel. 2

Send 10c for Trial Size

FERD. T. HOPKINS & SON, Montreal

Generously
Oriental Cream

Standing for Butternut Bread

Fine grained, temptingly crisp brown crust, and always uniformly good. To be had at your grocer's, or phone Rennie & Taylor—764.

·ICED TEA·

prepared from the fresh young leaves of

"SALADA" H437

is the ideal drink for Summer. Cool, Refreshing, Delicious—Try it.

Hurlbut Says, "Sell Them"

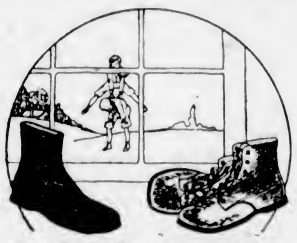

—So Here's a Great Special in Children's Shoes

By special authority of the manufacturer we are able to clear out some discontinued styles of Hurlbut Boots for children at greatly reduced prices. This advice from the manufacturer comes at a timely moment for this is the last week of our August Sale.

The Hurlbut Shoes for Children comprise black or brown calf button boots.

Sizes 8 to 10½. Sale Price $3.75

Sizes 5 to 7½. Sale Price $2.90

Women's Pumps

A group of "Onyx" and Smardon's Pumps, which comprises the very daintiest of the season's footwear modes. Welt soles and military heels, full Colonial tongue pumps and turned sole effects with Louis or Junior Louis heels are included at one low Clearance Price $5.85

STRAP PUMPS

Smart Patent Pumps with grey buck trimmings are provided in a choice of low or military heel styles. Popular Sandal Pattern Pumps are also included. Sale Prices $5.50, $4.85 and $3.95

MISSES' BOOTS

Lacing Boots in black, kid or patent with matt or grey buck tops. All sizes 11 to 2. Sale Price $2.80

MUTRIE & SON

1203 Douglas Street

St. Margaret's School

Victoria, B.C.

SCHOOL REOPENS SEPT. 6

A Day and Boarding School FOR GIRLS

All departments from kindergarten to B.C. matriculation. Special courses in music, dancing, art and gymnastics to which outside pupils are admitted.

Phone 2594

St. Edward's Hall Military Academy Marymount TACOMA, WASH.

St. Edward's Hall, an academy for young boys conducted by the Dominican Sisters, is ideally situated in a lovely wooded spot. Splendid new buildings, extensive grounds, completely equipped gymnasium and swimming pool and other features help to develop a boy into sturdy manhood.

Military and physical training at St. Edward's Hall is in charge of competent instructors capable of developing habits of obedience, neatness, promptness and self-reliance. This training is supplementary to school work that bringing forth the best that is in a boy, both from an educational standpoint and physical sturdiness. Manual training, membership in a cadet band and outdoor sports are all part of the training.

The Marymount farm, dairy and poultry yards supply the school with fine, wholesome food.

The scholastic year begins the first week in September but pupils are accepted at any time in the year.

For illustrated folder giving complete information write to Sister Superior, St. Edward's Hall, Marymount, Tacoma, Washington, Box 70, Rt. 3

ST. GEORGE'S SCHOOL

1240 ROCKLAND AVENUE

A Private High School for Girls

XMAS TERM OPENS SEPT. 5

Boarders Return Sept. 4

Including Entrance Class. Boarding and Day School. Excellent results in recent High School Examinations. Physical Training under competent Mistress. Beautiful grounds. Apply for prospectus to Mrs. W. W. Buttle. Telephone 1618.

THE PRICE IS UP TO THE MAN

You select your Durham-Duplex Razor put into the box the price you think it is worth. We leave it entirely to you. The Durham-Duplex Safety Razor shaves clean, quickly and easily. R. A. Brown & Co., Douglas and Johnson.

Conciliation Board Is Now Completed

OTTAWA, Aug. 22.—Alfred M. Pound, Vancouver, has been appointed chairman of the board of conciliation established in connection with the B. C. E. R. Company and its employees being members of the Street Railway Workers' Union.

The dispute affects the three cities of Vancouver, Victoria and New Westminster.

King George Voices Expression of His Sympathy at Losses

HONG KONG, Aug. 22.—King George of England telegraphed to Sir Reginald Edward Stubbs, governor of Hong Kong, that he is much distressed to hear of the loss of life and damage to property caused by the recent typhoon.

The governor replied, thanking his majesty for "his gracious message."

BULLDOG SOLE LEATHER

Demand it on your new shoes and for repairs

MADE ONLY BY BEARDMORE & CO. Serving since 1855

Toughest Leather Ever Tanned

The Girl in the Corner Apartment

By MAY CHRISTIE

Author of "One Glorious Year," "The Disturbing Kiss," Etc.

VII—A LITTLE BIRD OF HAPPINESS

The Characters

Cynthia Brant, country girl, living in a New York apartment she had inherited from an old lady she once befriended.

Ruby Allison, her gay and frivolous friend.

Alec Kerr, Ruby's financee.

Quentin Gray, an artist friend of Ruby.

Aunt Ellen, who keeps house for Cynthia.

Murray Stewart, for whom Cynthia is working as a stenographer.

Mrs. Wakeland, friend of Stewart and one of his rich clients, who takes a fancy to Cynthia.

CYNTHIA was only gone from the office a short time for lunch—she was much too keen on her work to linger.

There were three telephones to answer, for her employer had now retired to his inner office, and Cynthia was sole occupant of the outer room. A new man clerk was expected in a day or two, and then the work would be considerably lighter.

MAY CHRISTIE

But, of course, Ruby might be back by then. It was odd that Cynthia's heart should sink at such a thought. . . . .

Her slim fingers tapped with energy on the typewriter. Her pile of notes was growling lesser.

Every now and then the telephone would ring. Murray Stewart was extremely busy. It was her duty only to "put through" to him such calls as were imperative, and such as came from certain persons he had named to Cynthia.

One was from Mrs. Wakeland. She arrived in person later—a tall, sweet-faced woman with the loveliest clothes. She was about forty years of age, and had a sad expression, Cynthia thought, as though some trouble and faded her beauty prematurely.

She stopped to speak to the girl on her arrival at the office. And, after her private conference with Murray Stewart was concluded in the inner room, he came out with her and effected an introduction.

"Mrs. Wakeland is one of my oldest clients," he said.

The lady had a low, sweet voice that charmed the girl. Her manner, too, was charming. Cynthia fell in love with her at once.

The rest of the day went on wings. At six o'clock she was still working energetically when her employer stopped her.

"There, that will do, Miss Brant. Go home. I don't ha, you kill yourself with overwork, you know." Again came the attractive smile that lit up his serious, clean-cut face. "You've done excellently today. It's a pleasure to have someone around the place who is really keen on work. I'll expect you at half-past nine tomorrow morning."

Cynthia went down in the elevator and out into the crowded street like someone in a happy dream. Tired as she was—for now the strain was over she felt fatigue—she yet longed for the morrow to arrive.

Murray Stewart! No, he couldn't be a woman-hater! Ruby must be wrong.

Suppose—her heart sank painfully—suppose Ruby had decided to go back to work tomorrow.

But she—Cynthia—had promised Murray Stewart that she would be there! She couldn't break her word. He had not mentioned Ruby; had not wanted her.

Arrived at the little flat at last, she found Ruby waiting for her, in great good spirits. She was not alone. Quentin Gray was with her, partaking of a dainty supper Aunt Ellen had cooked.

"Hello, Cynthia!" cried her friend. "So the fat's in the fire, and I'm discovered as the naughty truant! Is Murray Stewart furious? I'll bet he is!"

Cynthia removed her coat and hat. Somehow she was not in the mood for Ruby this evening.

"I acted as your substitute," she said simply. She bowed rather stiffly to Ruby's escort. She did not like the man.

"Oh, you needn't be so haughty-toighty," Ruby cried, half mockingly. "You're not the only person that's been working! It was a secret, but I may as well let the cat out of the bag now. I've been acting as 'model' to Quentin for a picture in the last few days. I wear the most gorgeous dress you could imagine. And the picture's sure to be hung in the next Academy. Don't you think so, Quentin?"

He smirked.

"We hope so," he said, ingratiatingly. He ogled Cynthia in a way she did not like.

"And Quentin pays me more than stupid old Murray Stewart ever did," went on Ruby, "so—just as long as Quentin needs me for the picture—you can take my place at the office, Cynthia. I'm not jealous—" Here she gave a cheerful laugh.

It grated on the girl. But Cynthia could not help feeling glad that her new job would last a few days longer, anyhow.

She dreamed happy dreams that night—romantic dreams.

* * *

Thereafter the days flew by with a miraculous speed. From half-past nine till five o'clock Cynthia worked.

And she enjoyed it, even though at night she felt tired.

With the money that she earned she bought Aunt Ellen a smart Spring costume. That good old soul was charmed.

As for Cynthia, hard work seemed to suit her. For her beauty took on a deeper, more bewitching aspect. Her cheeks glowed and her pretty dark eyes shone and sparkled in a way that would upset the heart of any man, even of the supposed "woman-hater," Murray Stewart!

A little bird of happiness was singing in her heart.

Cynthia did not seek to analyze her feeling. She only knew that work was wonderful, that it ran smoothly and gave perfect satisfaction to her employer, and that recently—when he dictated letters to her, or stopped to give her special orders—there was a soft light in his fine, magnetic eyes, and a new intonation in his usually curt voice that held unusual softness in it.

For something magical had happened in the prosaic city office, in those long Spring days. Two young hearts—although neither as yet fully realized it—had been definitely drawn together. The little god of love had perched on the typewriter, and was shaking a warning, teasing finger at Cynthia and her employer. Oh, enchanted days!

Tomorrow—The Little God's Wings

MOTOR PARTY HAS MIRACULOUS ESCAPE

Car Goes Over Bank on Malahat, But Four Occupants Escape Practically Unscathed

CHEMAINUS, Aug. 21.—Mr. and Mrs. J. Russell Robinson had a terrible experience, which, fortunately, resulted in no serious injury, on Sunday afternoon. When near the summit of the Malahat their car skidded in the gravel and went over the bank, falling some distance and then turned over on top of them. They had their little daughter, May, and a gentleman friend with them. The two men got out easily, but Mrs. Robinson was pinned by one arm and ankle, and May was sandwiched between two cushions. Quite a number of motor parties offered assistance. Mr. Harry Smith, of Genoa Bay, conveyed the party home, the car having to be left where it fell. Mrs. Robinson has sustained a very badly bruised arm, and May a bruised hip. The men sustained no injury. All are most thankful to have escaped serious injury.

PRESENTATION MADE TO SIDNEY FAMILY

Farewell Party for Mr. and Mrs. Morris and Their Daughter—Picnic Held by Esquimalt Merchants

SIDNEY, Aug. 22.—A delightful boating party was held on Monday evening when the Union Church choir went in Capt. Beyers launch to Sidney Island, to "Abergeldie," the home of Mr. and Mrs. Turner. The party was a farewell to Mr. and Mrs. R. Morris and their daughter, Miss Ruth McClure, who are shortly leaving the district. On behalf of the choir, Rev. P. Griffiths presented Mrs. Morris with a Methodist hymn book with music, and Mr. Morris with a Canadian hymnal with music. Mr. Morris thanked the choir for the gifts on behalf of himself and his wife.

Mr. Kinglis, on behalf of the telephone staff, presented Miss McClure with a beautiful silver butterfly wing brooch, which was gracefully acknowledged by the recipient.

Refreshments were served, Mrs. Turner kindly providing the tea and coffee. A delightful trip home by the water brought a very enjoyable evening to a close.

Esquimalt Picnic

A picnic was held at the Beach House yesterday afternoon by the merchants of Esquimalt, being the second held under their auspices this season. Rain and uncertain weather did not prevent some fifty persons from attending, the afternoon being spent in boating and quoits. Mrs. Simister, of Beach House, catered for the tea, which, owing to the rain, was served on the veranda. After tea had been partaken of the guests adjourned to the billiard-room, where music and dancing occupied the hours until the departure for home at 8.30.

ACTIVITIES OF COBBLE HILL AND VICINITY

COBBLE HILL, Aug. 22.—The Cobble Hill Women's Institute held their annual picnic at Mill Bay on Saturday afternoon last. Between forty and fifty members and their friends attended. There was a short business meeting before the time was given over to amusement. A joint committee of the Shawnigan Lake and Cobble Hill Institutes is being formed to arrange details of the competition for the special Board of Trade prize, to be competed for between the two Institutes at the Fall fair on September 12. The entries will be in the nature of general exhibits of ladies' work from each Institute. The Cobble Hill Women's Institute has undertaken to give a special prize of $1 to the fair. Mrs. C. Macklin read a letter from the Institute for the Blind in Vancouver, relative to brooms manufactured by its inmates. Two sample brooms were sent, one of which is to be drawn for by members of the Women's Institute. The secretary has already secured several orders for the brooms which are of excellent quality. The afternoon was pleasantly spent in games and bathing. Refreshments, tea and ice cream were served by a very competent committee. The move for home started at about 7 p.m.

United Farmers' Picnic

The local branch of the United Farmers of British Columbia is arranging for a picnic, to be held at Garnett's Beach, next Sunday. The directors of this body met at Mrs. Meihuish's house on Saturday evening.

Road Oiled

The road in front of the Wilton Hotel has been oiled. If the weather once again turns dry this should prove a great advantage, as the dust has been exceedingly bad owing to the excessive amount of traffic in a comparatively confined space.

Community Dance

A dance will not be held next Saturday night in the Community Hall, as at first expected, owing to a regatta dance being held at Shawnigan Lake.

Visits Relatives

Mr. Franklin, of Decoma, spent the week-end with his brother-in-law and sister, Mr. and Mrs. A. Frayne.

After Eating Distress

and all forms of stomach trouble, such as gas pains, acid, sour burning stomach, are all relieved in two minutes by taking JO-TO. Jo-To is sold by all Druggists. (Adv.)

CAMPBELL RIVER TO TORONTO BY MOTOR

Dr. Shaw and Family Start on Long Tour—Intends to Take Post-Graduate Course

CAMPBELL RIVER, Aug. 21.—After a residence at Campbell River for the past eight years, Dr. William Fyle Shaw, Mrs. Shaw, "Bunty" and Jocelyn left for the East on Tuesday evening. They will motor from Campbell River to Toronto, with short side trips to Kamloops, where the doctor's father resides, and Spokane, on the way.

Dr. Shaw proposes to take a post-graduate course in New York or London, or both, while Mrs. Shaw and the two children will make their home in or near Toronto, which is her home town.

Dr. Shaw was the second doctor to establish a practice at Campbell River, when he succeeded Dr. Jaimeson in 1916. He graduated from the universities of Toronto and Manitoba and served internships at the Toronto, Winnipeg and Vancouver general hospitals, also having one year's experience at King Edward's sanatorium at Kamloops.

Seen Many Changes

Dr. Shaw has seen many changes in Campbell River and is most sorry to leave his practice, but he had contemplated taking a post-graduate course for some time, and getting eight months' leave of absence from the Dominion Government Indian Department, of which he is the local physician, he decided to go East at once. He is the coroner for the Campbell River district, notary public and health inspector and also in general practice. The doctor attracted much attention by his special treatment of typhoid and paratyphoid fever during the epidemic at Menzies Bay, in 1921, an account of which appeared in The Therapeutic Gazette at the time.

Dr. R. Ziegler, who will take charge of Dr. Shaw's practice during his absence, is a Vancouver surgeon with many years experience in medicine and surgery at the hospitals, also experienced in handling the type of work to be met with in this district. He was for some considerable time in practice at Anyox, B. C.

Mrs. Shaw has been identified with every movement in Campbell River that has the welfare of the district as its object and both the doctor and his wife expressed their regret at leaving Campbell River and their friends here, where they had made their home for so many years.

WEDDING AT NANAIMO

Miss Ruth Anders Becomes Bride of Mr. R. Stobbart, Champion Footballer

NANAIMO, Aug. 22.—A very pretty marriage was solemnized at St. Paul's Church yesterday morning at 11:30, when the Rev. S. B. Ryan united in marriage Mr. Richard Stobbart, a member of Nanaimo City football team, champions of Canada, and one of the best known and popular footballers of the Island, and Miss Ruth Anders, second daughter of Mrs. B. Anders, South Wellington. The bride, who was given in marriage by her brother, Mr. Ben Anders, looked radiant in a gown of white Canton crepe with the regulation veil and orange blossoms, and carried a bouquet of roses and white asters. She was assisted as matron of honor by her sister, Mrs. S. Gill, wearing a dress of sand Canton crepe trimmed with radium lace, with a hat to match, and carried a bouquet of sweet peas and roses. The groom was supported by his brother, Mr. David Stobbart.

After the ceremony the wedding party retired to the home of the bride's brother, Mr. Ben Anders, 48 Kennedy Street, where a reception was held. The newly married couple left on a honeymoon tour of the Sound cities, and on their return will take up their residence on Strickland Street.

FIRES AT PORT ALBERNI

PORT ALBERNI, Aug. 21.—The fire brigade has had two calls in the past few days. On Sunday the bridge on Third Avenue over Dry Creek caught fire, evidently as the result of some passerby having thrown a cigarette into the brush near the bridge. Some members of the brigade were quickly on the spot and extinguished the fire before any damage was done. The second call was yesterday morning to the Quinn & Rowley building on Third Avenue, where an oil stove at the back of the store occupied by Mr. Edward Homewood caught fire and blew the reservoir off, causing flames to run up the walls and partitions. A call was immediately put in for the brigade, but David Dootson, assistant in the store, with some neighbors' help put out the fire with buckets before the arrival of the brigade.

SHAWNIGAN FARMERS MEET

COBBLE HILL, Aug. 22. — The directors of the Shawnigan Farmers' Institute met at Mr. G. A. Cheeke's residence on Saturday evening. Mr. E. C. Nightingale, vice-president, was in the chair, and Messrs. F. T. Elford, W. Mudge and the secretary, Mr. G. A. Cheeke, were present. Practically the entire time of the evening was devoted to the revision of the catalogue for the Fall fair, to be held on September 12. It is hoped that the catalogue now to be published will be a considerable improvement on those of former years. In order that a larger attendance may be secured at directors' meetings, the secretary resigned from the board, while retaining secretaryship. Mr. E. F. Musgrave, of Cedar Creek Farm, was elected to fill the vacancy thus caused.

Spratt's Mill Ships

PORT ALBERNI, Aug. 21. — Spratt's lumber mill is on the map as a manufacturing and exporting concern for the first time this week. Under the capable supervision and management of Mr. Chandler the construction work has been rushed in the past few weeks, and the first order for export, destined for Japan, was completed this week, inspected by the Pacific Coast Lumber Inspection Bureau, and is now loaded on the Kashu Maru in the harbor. The management plans to cut steadily for export from now on, at the same time sawing all the requisite lumber for the completion of construction of the plant.

Gordon Drysdale LIMITED

1211 DOUGLAS STREET

The New Chamoisette Gloves

Are Notable for Their Excellent Style, Fit and Finish

The elaborations on the new Fall Gloves are many and varied; fringes, tiers of fringe, cut work, embroidery and stencil work on gauntlets, while the short glove with colored embroidered points still holds favor.

Two Dome Gloves of Fine Chamoisette; have contrasting points and come in black, white, sand, mode, pearl and dark grey. A Glove of perfect fit and finish, 80¢ a pair.

Fine Grade Chamoisette Gauntlets, with fringed tops, or can be had with reversible cuffs, in sand, grey, mode and brown, $1.25 a pair.

Novelty Chamoisette Gauntlets, with cuffs trimmed with fringe and cut work in neat design; come in fawn and cream, and silver and grey, $1.50 a pair.

Long Chamiosette Gloves with embroidered points, come in mastic, fawn and coffee, $1.25 a pair.

French Novelty Chamoisette Gauntlets, with fancy embroidered and stencil designs on cuffs, $1.75 a pair.

Duplex Chamoisette Gauntlets of suede finish, have embroidered backs and strap wrist, are durable and very attractive, $1.75 a pair.

Superior Quality Chamoisette Gauntlets; have wrist strap, while cuffs are trimmed with four rows of fringe, $2.00 a pair.

ACCIDENT AT NANAIMO

NANAIMO, Aug. 22.—Grant Horne, son of Mr. and Mrs. George Horne, Nicol Street, sustained a fractured collar bone and wrist yesterday, when he slipped off the roof of St. John Ambulance Hall and fell to the ground, a distance of thirty feet. He was taken to the hospital.

CHEMAINUS LUMBER

CHEMAINUS, Aug. 22.—Shipments of lumber from the Victoria Lumber & Manufacturing Company's mill last week were twenty-two cars by the Esquimalt & Nanaimo Railway, and eight cars by the Canadian National transfer for Prairie and Eastern points. The Norwegian SS. Talabot is in port loading three million feet of lumber and logs for Japan. She is expected to get away tonight.

Passenger Traffic Increases

PORT ALBERNI, Aug. 21.—Owing to the number of new arrivals in the city the housing and rooming shortage has become increasingly acute, and each week sees newcomers anxiously house hunting. The auto stage service has had to be considerably augmented to handle the number of passengers seeking transportation, especially on the days on which there is no train service, the passenger traffic being heavier this Summer than it has been for a number of years.

SELECT FIR

MILLWOOD

$3.50 Per Big Cord In 5 Cord Lots

W. L. Morgan Fuel Co.

Largest Dealer in Victoria

656 Yates St. Phone 764

WEDDING AT ALBERNI

PORT ALBERNI, Aug. 21.—A quiet wedding took place yesterday at St. Alban's Church, when Mr. Edwin J. Waller and Miss Rose Blundell, daughter of Mr. and Mrs. J. F. Blundell, were married. The Rev. G. Arthur Bagshaw officiated, and only the immediate friends of the family were present. Mr. and Mrs. Waller will take up their residence on Sixth Avenue.

Turks Debate Treaty

CONSTANTINOPLE, Aug. 22.—Debate on the ratification of the Lausanne peace treaty is proceeding in the Turkish Grand National assembly at Angora and while the end of the discussion is not in sight, ratification of the pact is regarded as certain.

THE SPORTING WORLD

Good Progress Made In Spite of Rain in Tennis Tournament

Play Continues on Hard Courts of Victoria Lawn Tennis Club—Sunshine Will Bring Competition Back to Kingston Street Tomorrow — Today's Draw Provides Matches by Leading Players

CONSIDERABLE progress was made yesterday in the City Tennis Championships, which are being played today as well as yesterday, on the courts of the Victoria Lawn Tennis Club. If weather conditions permit, play will be resumed on Friday at the Kingston Street Club. Rain again interrupted play, but not to the same extent as on Monday and Tuesday. The thanks of the committee are due to the players who kindly played through yesterday, despite the intermittent rainfall and darkness.

Gordon Advances

In the men's singles, D. M. Gordon advanced to the final eight. In the men's doubles, Proctor and Fairbairn reached the semi-finals, and will play Gordon and Westwood this afternoon to determine the finalists in the upper half of the draw. Stevens and Garrett advanced to the round before the semi-finals, as did Dr. Wood and Brown, the latter having a spirited contest with Radford and E. E. Gordon.

In the mixed doubles, Mrs. Rickaby and Westwood advanced to the third round. One of the best matches of the day was between Mrs. Tagg and Young and Mrs. Mogg and Knox, won by the latter in two exciting sets.

In the ladies' doubles, Mrs. Leeming and Miss Seon advanced to the round before the semi-finals. In the ladies' singles, Mrs. Lane, of Nanaimo, won a close match from Miss Seon, while Miss Cass (Kingston) and Miss Unsworth, as well as Miss Jackson and Miss Miller, engaged in lengthy three-set matches.

A Fine Doubles

Probably the best, though by no means the closest game of the afternoon, was the one in which Proctor and Fairbairn defeated Knox and Grant. The latter had, earlier in the day, beaten List and Hutchinson. This time, however, they found themselves confronted by a much harder task, and, in spite of a plucky effort, they lost on the first two sets. John Proctor was playing a very fine game during the first set. In the second he did not seem so sure of himself and made several double faults. Grant was playing well, but rather erratically. He did some very useful work at the net, and, although he and Knox were beaten 6-2 in the first set, and 6-3 in the second set, they kept their opponents busy all the time.

Another game which proved to be of considerable interest was that between Temple and O'Halloran and Flett and Edgell. In the first set the former pair outplayed their opponents and gained a comparatively easy victory, the score being 6-3. In the second set, however, Flett and Edgill improved a great deal. The first game they lost, the second and third they won. At the end of the sixth game the score was 4-2 in favor of Flett and Edgill. After this they did not do so well and the last four games went to their opponents, who, however, subsequently lost to Stevens and Garrett. Dr. Wood and J. G. Brown defeated Radford and E. V. Gordon in a fairly close match. Both sides played steadily, but the greater experience of the winners aided them considerably.

Interesting Singles

Of the singles, one of the most interesting matches was that between V. Louriere and Temple. The former was especially good on the back line, his long drives being his strongest point. He played a much better game during the first set than in the second. Temple was in excellent form, and, although he was made to exert himself considerably, he won in the first two sets.

Todays matches, as will be seen by glancing at the appended draw, will provide some of the best tennis of the tournament to date. Speculation is rife, in many instances, as to the personnel of the finalists. Some of the best matches will be staged in the morning and early afternoon.

It is hoped that weather conditions will enable the continuation of play on the Kingston Street courts on Friday, as the finals will be played on Saturday.

Play in the consolation events is proceeding apace. Yesterday's results follow:

YESTERDAY'S RESULTS

Ladies' Singles

Mrs. Lane (Nanaimo) beat Miss Seon (Victoria) 6-4, 6-3.

Mrs. Unsworth (Victoria) beat Miss Cass (Kingston Street), 6-2, 8-10, 6-3.

Miss Jackson (Victoria) beat Miss Miller (Victoria), 7-5, 3-6, 8-6.

Mrs. Milne (Vancouver) beat Miss Wilson (C.P.R.), 6-2, 6-2.

Ladies' Doubles

Mrs. Jardine (Armadale) and Mrs. Shaw (Kingston Street) beat Miss Miller and Miss McBride (Victoria), 6-1, 6-3.

Mrs. Leeming and Miss Seon (Victoria) beat Mrs. Thomas and Miss Thomas (James Island), 6-3, 6-3.

Men's Singles

Ward (Kingston Street) beat E. V. Gordon (Victoria), 6-2, 6-2.

D. M. Gordon (Victoria) beat Willing (Kingston Street), 6-3, 6-1.

D. M. Gordon (Victoria) beat Ward (Kingston Street), 6-1, 6-0.

Men's Doubles

Knox and Grant (Victoria) beat List (Kingston Street) and Hutchinson (Armadale), 6-2, 6-4.

Proctor and Fairbairn (Victoria) beat Knox and Grant (Victoria), 6-2, 6-3.

Quayle (Cedar Hill) and Rivers (James Island) beat Barnes and Barnes (Kigston Street) by default.

Brand and Manzer (Victoria) beat Quayle (Cedar Hill) and Rivers (James Island), 9-7, 1-6, 6-3.

Temple and O'Halloran (Kingston Street) beat Flatt and Edgell (Victoria), 6-3, 6-4.

Stevens (Vancouver) and Garrett (Victoria) beat Temple and O'Halloran (Kingston Street), 6-1, 6-2.

Dr. Wood (Winnipeg) and J. G. Brown (Victoria) beat Radford (Metchosin) and E. V. Gordon (Victoria), 6-4, 8-10, 6-4.

Mixed Doubles

Mrs. Bainbridge (Vancouver) and Ley (Victoria) beat Miss Wilson and Lupton (C.P.R.), 1-6, 6-1, 6-4.

Mrs. Milne (Vancouver) and Fairbairn (Victoria) beat Mrs. List and Hodgson (Kingston Street), 6-1, 6-1.

Mrs. Mogg and Knox (Victoria) beat Mrs. Tagg (Duncan) and Young (Vancouver), 9-7, 6-4.

Miss Leighton and Temple (Kingston Street) beat Miss Archibald and E. V. Gordon (Victoria), 6-3, 6-3.

Mrs. Rickaby (Victoria) and Westwood (Vancouver) beat Miss Heyland and Christy (Victoria), 6-1, 6-1.

Ladies' Consolation Singles

Mrs. List (Kingston Street) beat Mrs. Marston (Victoria), 6-1, 1-6, 6-3.

Men's Consolation Singles

Stevens (Vancouver) beat Hodgson (Kingston Street), 6-1, 6-2.

Radford (Metchosin) beat Brand (Victoria), 6-4, 4-6, 12-11.

Temple (Kingston Street) beat Loureiro (Victoria), 7-5, 6-0.

Draw for Today

10 a.m.—Verley plays Knox. Mrs. Hickes plays Mrs. Lane.

11 a.m.—Mrs. Milne plays Mrs. Tagg. Mrs. Hickes and Verley play Mrs. Mogg and Knox. Mrs. Unsworth and Stevens play Mrs. Leeming and Brown.

1:15 p.m.—Miss Campbell plays Miss Leighton. Miss Marquart plays Mrs. Unsworth.

2 p.m.—Stevens and Garrett play Wood and Brown. Miss Kitchin and Mrs. Bainbridge play Mrs. Jardine and Mrs. Shaw.

2:45 p.m.—Winners of Mrs. Hickes and Verley vs. Mrs. Mogg and Knox play winners of Mrs. Unsworth and Stevens vs. Mrs. Leeming and Brown.

3:30 p.m.—Mrs. Leeming and Miss Seon play Mrs. Hickes and Mrs. Milne. Mrs. Mogg and Mrs. Rickaby play winners of Miss Kitchin and Mrs. Bainbridge vs. Mrs. Jardine and Mrs. Shaw.

4:15 p.m.—Gordon and Westwood play Proctor and Fairbairn. Verley and Young play Brand and Manser.

5 p.m.—Miss Campbell and Dr. Wood play Miss Leighton and Temple. Mrs. Bainbridge and Ley play Miss Leeming and Proctor. Miss Tagg and Miss Jackson play Mrs. Lane and Mrs. Unsworth. Quayle plays Ford.

5:45 p.m.—Winners of Verley and Young vs. Brand and Manser play winners of Stevens and Garrett vs. Wood and Brown. Fairbairn plays Young. Miss Severs and Hutchinson play Mrs. Dennyston and Brand. Miss Wilson and Mrs. Marston play Miss Leighton and Miss Cass.

6:30 p.m.—Miss Cass and O'Halloran play Mr. and Mrs. Garrett. Miss Jackson plays Mrs. Mogg. Miss M. Leeming plays winners of Miss Marquart vs. Mrs. Unsworth. Westwood plays Cunningham. Gordon plays winner of Quayle and Ford. Proctor plays Wood.

7 p.m.—Mrs. Milne and Fairbairn play Miss Thomas and Quayle. The Misses Leeming play winners of Mrs. Tagg and Miss Jackson vs. Mrs. Lane and Mrs. Unsworth. Miss Severs and Miss List play winners of Miss Wilson and Mrs. Marston vs. Miss Leighton and Miss Cass.

7:30 p.m.—Mrs. Rickaby and Westwood play winners of Miss Campbell and Dr. Wood vs. Miss Leighton and Temple.

D. M. GORDON
of the Victoria Lawn Tennis Club, who is playing in good form in the clay court championships, now in progress. He defeated two Kingston Street players yesterday in straight sets.

Hard Tennis Courts

By Walter Harvey

There is no necessity to use concrete in laying the foundation for hard tennis courts. Much the best foundation yet discovered is made of clinkers. These are rolled with a heavy roller and have been found to produce the best results in both wet and hot weather. The best surface material yet discovered is burnt shale, from which all carbon has been eliminated. Both clinkers and shale are plentiful on Vancouver Island. Asphalt is not found nearly so good, because, in the first place, it is very difficult indeed to lay it with a really true surface; then, again, after continued use it becomes very slippery on the surface, and, moreover, in hot sunny weather, it is very hard on the feet, which become very tired and often get into such a state, after continued play, that only complete rest, for sometimes forty-eight hours, will bring them back to normal; and even then they will still be predisposed to tire easily.

Best Plan

To make the best hard tennis court in this climate the following plan should be followed. In the first place the plot should be perfectly under-drained with three-inch land drain pipes laid in rows not more than fifteen feet apart. The whole plot then, no matter how many courts, is covered with at least four inches of furnace clinkers and hard cinders—the more clinkers the better. This is rolled and rerolled and watered and left for a day and then consolidated. This is then covered with two inches of red shale which has been through a half-inch mesh, and on top of which another inch of the same shale, which has been through a quarter-inch mesh, is laid, the whole depth of shale on top of the foondation of clinkers and cinders being at least three inches. This is then again rolled and sprinkled and rolled until the ultimate surface becomes hard and smooth and of the requisite gradient. A court made like this should remain porous and drain very quickly for a long time, but as it may in the long run lose its porosity, therefore each court should be laid with the centre a little higher down the long length than the sides. This raise need only allow for a fall of one per cent, which is barely perceptible, but sufficient to shed superfluous water rapidly and effectively. If the surface is too staring in colour—that is, if the cheapest and easiest available shale burns a very bright red—it should be surfaced with some which is not so gaudy. The amount of red is dependent on the amount of iron, and varies considerably in different beds of shale. Experiments are now being made with the use of blue stone, both rolled in, and in solution in water poured on the surface of the court. If this does not produce any deleterious effect on the feet of players or the covers of balls, and if, moreover, as it is hoped, it will make the surface colour green or bluey-green, it will be a great improvement.

Other Methods

Other experiments are being made or contemplated with new surfacing materials for tennis courts, some of which are said to include the use of wood pulp, treated with different binding fluxes, and some of them coloured green with dyes, of which some are of very cheap vegetable origin and easily obtained. It is believed that a surface will be obtained which will be perfect to play on, both as regards the comfort of the players and as affording the resilience necessary to perfect control of the ball; and also that the new surface of wood pulp will be less objectionable to any who have the misfortune to slip and fall on it. Some of the next experimental surfaces are said to contemplate the use of solutions of rubber in conjunction with wood-pulp, and it is prophesied that a court will shortly be invented which will be as fine as a billiard table and as agreeable as the most perfect turf which has ever been attained.

Most hard court tennis players will await with interest the results of these experiments if they are made public, and will live in hopes of seeing the new perfect courts cheap enough to be available to everyone, and not only to the wealthy. Wood-pulp, anyway, ought to be cheaper in B.C. than anywhere else in the world. Perhaps some day we shall see courts surfaced with old newspapers. Anyway, most people will agree that if the hard courts can be surfaced a good grass green, that it will be a great improvement.

There are 38,000 passenger car dealers in the United States and 25,000 who sell motor trucks. Service stations and repair shops number 63,000 and public garages 45,000.

PORT ALBERNI TENNIS

Inter-Club Matches Arranged With Bamfield and Alberni Clubs

PORT ALBERNI, Aug. 22.—Port Alberni Athletic Association has arranged tennis matches with Bamfield Club for the 26th instant, and Alberni Club for the 25th instant. The former match will be played at Bamfield, and the mail boat "Victory 2" has been shortened by the terms club. About 30 members will make the trip to Bamfield. The teams selected by the executive committee to represent the local club are: Against Alberni—Mrs. Blackmore, Miss D. Bayne, Miss MacIntyre, and Miss D. Bird. Messrs. Buxton, Vaughan, Swayne and Warner, and against Bamfield, Messrs. Buxton, Brimacombe, Vaughan, Swayne, White and Gear.

A match between the "B" teams of the local and Alberni clubs will be played on the grounds of the latter club on the following week-end, and the local club will be represented by the following: Mrs. H. F. Hanna, Miss F. Bird, Mrs. F. Street, Miss J. B. Garrard, and Messrs. Hanson, White, Broad and Bailey.

VILLA LANDS KAYO ON JACKIE FELDMAN

NEW YORK, Aug. 22.—Pancho Villa, world's flyweight champion, knocked out Jackie Feldman, of New York, in the third round of a ten-round match here tonight. The weights were: Villa, 109½; Feldman, 117.

Feldman substituted for Charley Rosenberg, who was ill. The bell saved Feldman in the second round.

JOHNSTON BEATEN IN DOUBLES MATCH

U.S. NATIONAL CHAMPIONS FALL BEFORE AUSTRALIAN PAIR

"Little Bill" Seemed Over-Anxious and Made Many Errors—Alonzo and Johnson Win Match

BROOKLINE, Mass., Aug. 22.—Jas. O. Anderson and John B. Hawkes, of the Australian Davis Cup team, gave followers of tennis an exhibition of championship doubles play today in defeating the Pacific Coast combination of Wm. M. Johnston and Clarence J. Griffin in a third-round match of the national doubles tournament. The galleries of the Longwood Cricket Club at Chestnut Hill saw the team which many expected would represent America in the challenge round against Australia next month go down to defeat, 6-4, 4-6, 7-5, 6-2.

The other Australian team, composed of the reserves of the Davis Cup challengers, D. McInnis and W. E. Schlesinger, fought valiantly to advance to the fourth round, but, after winning two sets, faltered and then fell before the cunning and skill of Manuel Alonzo, of Spain, and his new partner, W. F. Johnson, of Philadelphia. The scores were 4-6, 4-6, 6-4, 7-5, 7-5.

Tomorrow the Australians will meet the Williams-Washburn team, while Alonzo and Johnson will play Tilden and Norton on Friday for the right to enter the finals.

The elimination of Johnston and Griffiths came as a surprise to many, as they were favored to win their fourth national title. "Little" Bill, however, apparently was too keen, and a number of errors from his racquet bespoke the fact that he was trying too hard.

NO SURPRISES SEEN IN EARLY ROUNDS OF TENNIS AT BROOKLINE

BROOKLINE, Mass., Aug. 22.—Favorites came through easily in the early play in the women's invitation lawn tennis tournament at the Longwood Cricket Club today. Summaries:

Second Round

Mrs. B. C. Covell, England, defeated Miss Phyllis Walsh, New York, 6-3, 6-3.

Mrs. R. C. Clayton, England, defeated Miss Jacqueline Green, Boston, 6-2, 6-0.

Miss Kathleen McKane, England, defeated Miss Martha Bahard, Short-hills, N.J., 6-3, 6-2.

Third Round

Mrs. Molla B. Mallory, New York, defeated Miss Penelope Anderson, Richmond, Va., 6-2, 6-4.

Miss Mayne Macdonald, Seattle, defeated Mrs. Bronzon, Batchelor, N.Y., 6-1, 7-5.

Mrs. Clayton defeated Mrs. Ream Leachman, Vallejo, Cala., 6-2, 6-4.

Miss McKane defeated Mrs. E. J. Chase, Waterbury, Conn., 6-0, 6-1.

Miss Lillian Scharman, Brookline, defeated Miss Elizabeth Bright, Cambridge, 6-4, 6-2.

Mrs. Covell defeated Mrs. J. B. Pierce, 6-1, 6-1.

Mrs. Geraldine Beamish, England, defeated Miss Helen Hooker, Greenwich, Conn., 6-0, 6-3, in the second round.

PAPYRUS NOT RANKED AS ENGLAND'S BEST

Old Country Turfmen Not Enthusiastic Regarding Match Race Between English Derby Winner and Zev

LONDON, Aug. 22.—The owners of some of the largest racing stables in England do not share the view expressed in cables from New York that a race between Zev and Papyrus would be at all in the nature of a world's championship, or even a match between the best three-year-olds on either side of the Atlantic.

There is no popular feeling here that Papyrus is the best British three-year-old. In fact, there has been no outstanding horse in this class on the English tracks this year.

On paper, Papyrus seems to be just as good as any. He has not raced since he won the Derby by a slim margin from Phiros, but he will soon get a good test in the St. Leger Stakes.

THIRD LANARK SENT DOWN TO THE CELLAR

GLASGOW, Aug. 22.—It required only two games to precipitate Third Lanark to the bottom of the Scottish Association Foothill League, and this is the position to which they were sent this afternoon when they were defeated on their home grounds by Greenock Morton by a score of 2 to 0.

The Scottish first division is off to a good start, with Glasgow Rangers heading the table. Two teams only have not been scored against: Heart of Midlothian and Raith Rovers. The Hearts soundly trounced Clyde in their opening game Saturday, by 6 to 0, while Raith took Dundee into camp, 3 to 0. The three leaders at the moment are Rangers, Partick Thistle and Airdrieonians.

JORDAN RIVER TENNIS

On Saturday last, a team of three ladies and five gentlemen from the First Presbyterian Tennis Club visited Jordan River, and a very enjoyable tournament was held, including men's doubles, ladies' doubles, mixed doubles and men's singles.

The final result was in favor of Jordan River by a total of 64 games to 57.

This is the second visit of the Presbyterians this Summer, Jordan River also winning on the previous occasion.

On Thursday, several members of the club visited Sooke, on the invitation of Major Nicholson, of the Sooke Hotel, and played a series of games with the guests of the hotel. The trip was thoroughly enjoyed by all, also the games on the splendid wooden court. Thanks are due to Major Nicholson for the pleasant afternoon and evening's entertainment provided

OLD COUNTRY CRICKET

LONDON, Aug. 22.—In Cambridge and the Rest of England, the former cricket team won by five wickets.

In the county cricket matches, Sussex defeated Gloucester by eight wickets; Hammond, 105; Dale, 104.

Derbyshire vs. Nottingham, drawn.

Hampshire defeated Lancashire on the first innings; Watson, 131; Hake, 101.

Essex defeated Northamptonshire by 236 runs.

Worcester defeated Glamorgan by six wickets.

Leicester defeated Warwickshire on the first innings.

Kent defeated the touring West Indies team by 171 runs.

Soccer Notes

By A. B. Brown

Victorians Preparing

Perhaps the dominating note at the meeting of Victoria soccer officials on Tuesday evening was the desire to have everything in shape for the ensuing season in order to prevent, as far as possible, any misunderstandings in regard to the successful running of the various competitions.

Consideration of the by-laws occupied most of the time, and while there was a good deal of discussion on the various clauses—which at times was overdrawn—still, it was evident that the speakers were anxious that every detail should be thoroughly threshed out at the meeting.

Another Meeting

Various changes were made in the constitution, and the secretary announced that another meeting would be called for Tuesday, September 4, when all entries will be considered. Clubs desirous of joining the league are asked to get in touch with Secretary J. C. Dowds, 726 Queen's Avenue (phone 3045Y), as early as possible.

The amended constitution, it is expected, will be ready for distribution at the next meeting

Whether the league will consist of one or two divisions will be settled when the next session is held and the list of probable entrants is received.

There was an expression of opinion that four teams might consitute the first division, and the same number, or more, make up a second section.

One of the speakers declared there was material in Victoria that would prefer second to first division football, and in that case it might be well to have four good first division clubs and the remainder left to form the other division.

A strong four-team league (first division) is preferable to a six or eight section, with the possibility of one or more teams falling out when the schedule is half completed.

Keep the Game Going

That there is every reason to look for a good season in Victoria there is not the least doubt. There were men at Tuesday's meeting who were keen as ever on the game, anxious to place soccer here on its proper plane.

Soccer football is fast becoming—if it has not already become—the universal game of the world. What is needed here is more co-operation between the various clubs—a spirit of enthusiasm all round, all working to a common end.

Certain clubs are prone to depend on one or two men to "run the show," and this is hardly in accordance with the true spirit of soccer.

One of the speakers declared that he was done with a certain club because he was called upon to sacrifice too much of his time; but this might easily be remedied if the various duties were shared between officials.

The meeting this week was, on the whole, a successful event, far better, indeed, than what one expected to witness at an initial gathering. All interested in the grand old game are reminded of the next gathering, Tuesday, September 4, in the Veterans of France Rooms, Douglas Street.

Referees' Meeting

A meeting of the Referees' Association will be called in the near future, when plans for the coming season will be made.

This association has done good work in the past, and intends to continue its efforts whereby efficient men will handle the games.

More Pointers

The following are additional items of interest regarding rules in the game, the opening series of which were given in The Colonist last week:

A corner kick is taken, opponents surround the goalkeeper, and the ball is put through directly following the kick. REPLY: All players are onside from a corner-kick until the ball has been played by a second player.

A player standing offside runs back or stands still after the ball has been played and is in an onside position when he receives it. REPLY: Free kick for offside. It is his position when the ball is last played that counts.

A player stands behind all his opponents for a throw-in and plays the ball. REPLY: He is onside. There is no offside for a throw-in.

A player taking a corner-kick removes the flag. REPLY: He must replace it.

A goal kick is blown back through the goal. REPLY: A corner kick is awarded.

A goal kick is taken by a goalkeeper, who plays the ball a second time before it is touched by another player. REPLY: A free kick for the other side.

Famous Player Dead

The death is announced at Nottingham, England, of Alfred Shelton, for many years a member of the Notts County football team.

Shelton, who was at one time regarded as one of the best half-backs in the country, gained seven international caps, representing England against Scotland in 1890-91-92; against Wales in 1889-90-91, and against Ireland in 1889.

He was also in the Notts County team, which beat Bolton Wanderers by 4-1 in the F.A. Cup final on Everton ground, Liverpool, in 1891.

Times Swim Entries Will Close Tonight

Large Number of Long Distance Swimmers Expected to Try to Defeat Audrey Griffin, Winner for Many Consecutive Years—Sealed Handicap Is New Feature of Event

THE big local sporting event of Saturday of this week is the Times long-distance swim from the Causeway to the Gorge, entries for which close tonight. Additional interest has been added to the event this year by the sealed handicap in connection with the race, the British Columbia branch of the C.A.S.A. having given four extra prizes to be competed for under this handicap. Of late years Audrey Griffin has been such an easy winner that there was a danger of the race losing its interest. She is out to win again this year, but it is stated by the experts, who have been watching the practices of several of the entrants, that she will have some real opposition this year.

Some Dangerous Elks

Among those mentioned as likely to make a hard race of it is Robert Buller, of the Elks' Swimming Club. The Elks are also talking about a dark horse in their stable who is going to make a hot pace for the leaders. Norman Purser is an Elk entry who is credited with fast time over the route in practice. The chief representative of the Y.M.C.A. Swimming Club will be Harry Pappas, who is reported to be in excellent trim and going strong.

Vancouver is expected to send over some competitors this year, and when the full entry list is made public it will without doubt be seen that there will be a large and representative gathering of aquatic stars lined up when the big race is started.

LEAGUE BASEBALL

American

At Detroit—	R.	H.	E.
New York	3	8	0
Detroit	6	8	0

Batteries—Bush and Schang; Johnson and Bassler.

At Cleveland—	R.	H.	E.
Washington	8	8	2
Cleveland	5	12	4

Batteries—Zachary, Russell and Ruel; Edwards, Boone, Shaute and O'Neill.

At Chicago—	R.	H.	E.
Philadelphia	3	11	1
Chicago	2	8	2

Batteries—Rommel and Perkins; Blankenship, Thurston and Schalk.

At St. Louis (first game)—	R.	H.	E.
Boston	7	14	3
St. Louis	8	16	2

Batteries—Ehmke, Fullerton, Murray and Pleinich; Davis, Vangilder and Severeid.

Second game—	R.	H.	E.
Boston	1	9	2
St. Louis	6	10	2

Batteries—Quinn, Howe and Devormer; Shocker and Severeid.

National

At Philadelphia—Cincinnati game postponed, wet ground.

At Boston—	R.	H.	E.
St. Louis	1	12	2
Boston	3	10	1

Batteries—Sherdel, Hamilton and McCurdy; Genewich and O'Neill.

Coast

SAN FRANCISCO, Aug. 22.—San Francisco batted out a nine to nothing win over Oakland today.

Krause, veteran Southpaw, was touched for nine hits, which the Seals made good for five runs, in the three and a fraction innings he pitched. Eley replaced him and the Seals got the other four runs when the Oak's errors behind him became numerous. Wells finished.

	R.	H.	E.
Oakland	0	4	4
San Francisco	9	17	1

Batteries—McWeeney and Yelle; Krause, Eley and Read.

SACRAMENTO, Aug. 22.—Portland got more hits than Sacramento today, but the Solons got the most runs. Bill Prough held the Beavers all the way to the ninth when he eased and two singles and a double put Gressett over plate with the only invading count.

	R.	H.	E.
Portland	1	12	3
Sacramento	5	10	0

Batteries—Sutherland and Onslow; Prough and Schang.

SALT LAKE CITY, Aug. 22.—Salt Lake overcame a seven-run lead and beat Seattle, 18 to 15. The feature was the batting of Johnny Fredericks, who hit a home run, with the bases full, a double and three singles, and was also hit by a pitched ball. He batted in seven runs.

	R.	H.	E.
Seattle	15	17	1
Sal. Lake	18	19	3

Batteries—Gardner, Blake and Tobin; Gould, Finney and Jenkins.

LOS ANGELES, Aug. 22.—Los Angeles made it three straight against Vernon by winning two games from the Tigers today, the first game being 11 to 2, and the second 6 to 0.

First game—	R.	H.	E.
Vernon	2	9	1
Los Angeles	11	17	0

Batteries—Crandall and Hego; Gilder and Hannah.

Second game—	R.	H.	E.
Vernon	0	5	3
Los Angeles	6	12	1

Batteries—Lyons and Baldwin; Foster, Carson and D. Murphy.

Western League

St. Joseph, 1-1; Wichita, 3-5.
Des Moines, 1; Sioux City, 7.
Omaha, 4; Denver, 10.
Tulsa, 4; Oklahoma City, 6.

International League

Jersey City, 8-6; Rochester, 10-9.
Newark, 8-2; Syracuse, 3-8.
Reading, 2-4; Buffalo, 3-9.
Baltimore, 13-3; Toronto, 5-4.

American Association

Columbus, 9; Milwaukee, 4.
Louisville, 5; St. Paul, 3.
Indianapolis, 6; Minneapolis, 7.
Toledo, 1; Kansas City, 14.

CLUB STANDINGS

American

	W.	L.	Pct.
New York	74	39	.655
Cleveland	62	53	.539
Detroit	58	53	.514
St. Louis	55	56	.495
Washington	55	57	.491
Chicago	52	61	.460
Philadelphia	49	63	.437
Boston	44	65	.404

National

	W.	L.	Pct.
New York	75	44	.627
Cincinnati	69	46	.600
Pittsburgh	68	48	.586
Chicago	64	53	.547
St. Louis	58	59	.496
Brooklyn	57	59	.491
Philadelphia	38	77	.330
Boston	36	78	.315

Coast

	W.	L.	Pct.
San Francisco	86	58	.597
Sacramento	80	63	.560
Portland	76	65	.539
Salt Lake	69	71	.493
Seattle	66	74	.471
Los Angeles	66	77	.462
Vernon	62	80	.441
Oakland	62	81	.433

To Remove Grease Stains

Ether is best for removing grease or oil from the clothing. A small quantity applied with cotton will quickly remove all stains without leaving a ring

GAME SEASON WILL BE GOOD THIS YEAR

Saanich Station Is Overcrowded and Pheasants Are Shipped to Replenish Mainland Woods

The game bird season on Vancouver Island and the Lower Mainland will be exceptionally good, according to representatives of the Game Conservation Board, who yesterday announced that the Saanich game farm, operated by the Government, was so overcrowded that 332 Mongolian and Chinese pheasants have been sent to North Vancouver, Squamish, Powell River, Chilliwack, Mission, Harrison Mills, Clayhurn and Lulu Island and liberated there.

Conditions have been favorable for breeding this season, and as a result the woods are well stocked with game birds. Ducks and geese are reported to be more plentiful up the Coast than they have been for many years.

The remaining pheasants at Saanich will be kept for another year. The birds liberated in the Lower Mainland are about three months old and will be able to take care of themselves by the time the shooting season opens, October 15.

HUDSON'S BAY ELEVEN WINS FROM COWICHAN

The Hudson's Bay Co. cricket team defeated the Cowichan cricketers in the match played here yesterday, in which each side played two innings. There were no very big scores, and the bowling of Verrall and Quainton had a lot to do with the defeat of the visitors, Verrall taking eight of their wickets for 24 runs in the first innings, and Quainton taking six for 29 runs in the second innings. The full score follows:

Hudson's Bay Co.—First Innings

Booth, b Ellison	12
Shrimpton, b Ellison	7
Verrall, c and b Williams	23
Lindner, b Williams	2
Quainton, b Ellison	7
Parke, c Gall, b Ellison	4
Haines, c and b Williams	3
Wharf, b Ellison	4
Fletcher, c McKenzie, b Ellison	8
Durrant, not out	4
Donaldson, c Hawkins, b Williams	3
Extras	7
Total	10
	74

Second Innings

Shrimpton, not out	1
Verrall, not out	21
Lindner, c and b Westcott	6
Quainton, b Carr-Hilton	1
Parke, b Ellison	14
Haines, b Ellison	2
Wharf, b Ellison	12
Fletcher, c McKenzie, b Ellison	8
Durrant, b Ellison	8
Donaldson, c Williams, b Ellison	43
Extras	8
Total	104

* Booth did not bat.

Cowichan—First Innings

Considine, b Verrall	12
Gall, b Verrall	0
Williams, b Verrall	8
Hanner-Jones, c Durrant, b Verrall	9
Westcott, b Verrall	8
Ellison, b Verrall	0
Carr-Hilton, b Verrall	12
Corbishley, b Verrall	5
McKenzie, b Quainton	1
Meredith, b Quainton	7
Hawkins, not out	8
Extras	4
Total	84

Second Innings

Considine, c Verrall, b Quainton	7
Gall, b Verrall	2
Williams, b Quainton	0
Hanner-Jones, c Fletcher, b Quainton	28
Westcott, b Quainton	18
Ellison, b Quainton	2
Carr-Hilton, b Verrall	1
Corbishley, b Quainton	7
McKenzie, not out	4
Meredith, c and b Verrall	16
Hawkins, c Shrimpton, b Verrall	13
Extras	0
Total	82

Bowling Analysis

H.B. Co.'s 1st Innings—	W.	R.
Carr-Hilton	6	23
Ellison	4	33
Williams	4	12

H.B. Co.'s 2nd Innings—	W.	R.
Carr-Hilton	1	31
Ellison	6	42
Williams	0	15
Westcott	1	7

Cowichan's 1st Innings—	W.	R.
Fletcher	0	16
Quainton	2	4
Verrall	8	24

Cowichan's 2nd Innings—	W.	R.
Verrall	4	48
Quainton	6	29

HAL BEE IS WINNER

NORTH RANDALL, Cleveland, Aug. 22.—Hal Bee, owned and driven by Marvin Childs, of Omaha, won the Forest City purse of $3,000 for 2:08 pacers, taking the final heat of the event today, unfinished from yesterday. Wrack was second and Buddy Mac third. Best time, 2:03 1-5, made in the first heat yesterday.

Good Furnishings For Men
Shirt, Collar and Tie Shop, Ltd.
Metropolis Hotel Bldg., 716 Yates St.

BRIGHOUSE RACING

NO SENSATIONS AT MAINLAND TRACK YESTERDAY

Best Horseflesh in Stables Will Be Out for Today's Feature Events, and Fine Sport Expected

VANCOUVER, Aug. 22.—Although several good times were made in a number of races this afternoon, no long odds, or any sensational racing was witnessed by the racing fans who attended the fourth day of the meet at Brighouse.

Tomorrow is the big day and the best that is being kept at the stables will be out for the various distances. War Zone will make her inaugural show now against such horses as Kinglike, Last Effort and several other worthy ones.

In the first race Kirkwood, a hot favorite, did not disappoint the form players when he led the field and won from Ponza Ray by a length, the latter taking place position, three lengths ahead of Angelo, a long shot.

John Jr. was another warm public choice in the second race, but was forced to travel his best when Hand Sweep challenged in the stretch, beating the latter by only a head, Plurality, two and half lengths behind, copping the show money.

Lady Tiptoe took the lead from the barrier in the third event and maintained it throughout, winning handily by four lengths from Miss Grace Denny, her only other contender. Valley Park Maid, regarded on local tracks last year as a dangerous contender in any race, took third position.

The first big money of the day came in the fourth when Benmore II, long overdue, decisively trimmed the field, duplicating Lady Tiptoe's performance in the previous race by winning by four lengths from Quinam, who had one and a half lengths to the good on Endive in show place.

York Road was the public choice in the fifth and kept faith with his backers but only won by a head from Dinna Fash, who was four lengths ahead of Yorkshire Relish in show position.

In the sixth race, Day of Wrath scored a win from North Shore by three-quarters of a length.

Summary of Results

First race, six furlongs—1, Kirkwood (Martinez), $4.90, $2.80, $2.70; 2, Ponza Ray (P. Hurn), $2.70, $2.50; 3, Angelo (Gargan), $3.70. Scratches, Emelda. Time—1:17.

Second race, six furlongs—1, John Jr. (Thompson), $3.40, $3.25, $2.55; 2, Hand Sweep (Martinez), $6.30, $3.40; 3, Plurality (Molter), $3.05. Scratches, Charles C., Marion Fluke and C. O. Doren. Time—1:17 4-5.

Third race, four and half furlongs—1, Lady Tiptoe (Broadfoot), $3.40, $3.20, $2.60; 2, Miss Grace Denny (D. Hurn), $6.85, $4.40; 3, Valley Park Maid (Gargan), $4. Scratches, Virginia Carlton, Pompadour and Juanita Frederick. Time, :56 2-5.

Fourth race, six furlongs—1, Benmore II (Neal), $10.25, $5.85, $3.60; 2, Quinam (Varley) $7.00, $4.00; 3, Endiva (Baker), $3.35. Scratches, Mary Fuller, Lady Moore, Sol Gilsey and Col. Snider. Time, 1:17 1-5.

Fifth race, five and half furlongs—1, York Road (Gibson), $4.15, $2.80, $2.30; 2, Dinna Fash (Gargan), $3.40, $2.40; 3, Yorkshire Relish (D. Hurn), $2.60. Scratches, Listal, Turkish Delight and Prairie Rose. Time, 1:11 3-5.

Sixth race, six furlongs—1, Day of Wrath (D. Hurn), $5.50, $3.10, $2.65; 3, North Shore (Baker), $3.45, $2.90; 3, Go (Weiner), $4.40. Time, 1:16 4-5.

Seventh race, six furlongs — 1, Skeezix (Martinez), $4.15, $2.80; 2, Dr. Johnson (Weiner), $3.25; 3, Dr. Corbett (D. Hurn). ——. Scratches, My Reverie and Faber. Time, 1:15 2-5.

Overnight Entries

First race, six furlongs—Mineral Jim, 114; Hanover Topaz, 114; Hand Sweep, 114; Apple Jack, 114; Tillotson, 114; C. O. Doren, 112; Emelda, 112; Circulate, 109; Tag Day, 109; Frank I. L., 109; Bessie Mack II, 107; Sunset, 107.

Second race, 6 furlongs—Lantern, 111; Dare, 111; Capon, 111; Starkey, 111; Col. Snider, 111; Geo. Muehlbach, 111; Full Again, 109; Dr. Machette, 106; High Olympus, 106; Welga, 104; Kentucky Smiles, 104; Lola Fluke, 104.

Third race, five furlongs—Torpedo, 117; Similkameen Boy, 114; Col. Boyle, 114; Calgary Lad, 114; Vodka, 112; Lady Betty, 112; Killarney Belle, 112; Royal Irish, 107; Mountain Chief, 85.

Fourth race, six furlongs—Eyebright, 112; Mike Dixon, 112; Kimberly, 112; Nebraska, 112; Feiman, 112; Skylark, 112; Lord Prim, 112; Mr. Kruner, 112; Clare Francis, 110; Ann S., 110; Paganini, 107; W. C. Donley, 107.

Fifth race, mile and eighth—Double Van, 111; John Arbor, 111; San Hedron, 109; Mudova, 106; Victor A., 106; Tawasentha, 104; Topmast, 104; Yorkshire Maid, 97.

Sixth race, mile and sixteenth—Hugo K. Asher, 119; Yermak, 116; Wedding Prince, 114; Chippendale, 114; Torsida, 112; Calithump, 109; Eugenia K., 109; Bernice E., 109; Mae Beth, 96; Peacefing, 96.

Seventh race, five furlongs—War Zone, 109; Kinglake, 109; Last Effort, 107; Bonnebelle, 107; Angela, 104; Power, 97; BeDazzle, 95.

Keeps Bright for Years

NOTHING tests paint like time. We can show you homes in this city where Bapco Pure Paint was applied several years ago—Bapco passes the time test. We have no hesitancy in recommending Bapco Pure Paint for the very best jobs in the city. Ask us for color card and prices.

Paint Supply Co. New Store
720 Yates St. Phone 1386

SPECIAL
For Balance of Season!
Use of New Y.M.C.A.
TENNIS COURTS
On View St. at rear of "Y" Bldg.
Non-Members $1.50
Members $1.00
Per Month. Ladies and Gents.
Good Courts; Limited Membership; Conveniently Located. Join Today.

Can you recognize a good paint—after it has been in use for a year or more?
Lagoline Paints
will bear the closest scrutiny at any time.
For Sale only by
E. B. Marvin & Co.

BATHING SUITS
SUMMER OUTING CLOTHES
Khaki Knickers or Bloomers
Boys' Blouses
Arthur Holmes
1314 Broad St. (Near Yates)

2 for 25¢
MACDONALD'S Cigarettes

2 Packages (20) 25¢
Package of 25-30¢

Lipton Sees Shamrock Off for Old England

NEW YORK, Aug. 21.—Sir Thomas Lipton today said goodbye to his trim racing craft, Shamrock IV, which started for England in charge of Captain William Manning, and a crew of eight. They expect to reach their destination in about 18 days with good weather conditions.

The Shamrock IV is to be used as a "trial horse" for the Shamrock V, which will be built along similar lines, and with which Sir Thomas hopes to capture the cup in 1925.

JUNIOR BASEBALL

Another battle royal is on the boards for Friday night, when the Pirates and Oaklands tangle at the Central Park. The Pirates have been handicapped all through this league by their players going away on holidays, but the holiday season is over and all the Pirates are back and all ready to go. On Friday night they will trot a strong team and guarantee the Oaklands a good battle. All Pirates are requested to be on hand by 6:45 p.m.

AL. DEMAREE REINSTATED

CHICAGO, Aug. 22.—Al. Demaree, former New York National pitcher, and manager of the Portland club of the Pacific Coast League, who was declared ineligible last year for playing semi-professional baseball in Chicago, has been reinstated, he announced here today. The action, he said, was taken by President J. H. Farrell, of the National Association of Professional Baseball Clubs, and leaves him a free agent.

BILLY LAIRD IN TORONTO

TORONTO, Aug. 22.—"Billy Laird, of Regina, one of the best goal-keepers the University of Toronto ever had, and now regarded as the premier goalie of Western Canada, has accepted a position in this city, and has taken up his residence here. As he is now a professional, his services will not be available for O.H.A. teams, and if the Torontos desire to use him it will be necessary to arrange his transfer from the Regina team.

WANT BIG REPAIR JOB FOR ESQUIMALT

Chamber of Commerce Tries to Clear Graving Basin to Accommodate Siberian Prince

The Chamber of Commerce took first steps yesterday towards clearing the way for the Siberian Prince repair contract to be handled at Esquimalt instead of Seattle or some other port.

President C. T. Cross wired Mr. Frank Macdonald, chairman of the Board of Steamship Inspectors at Ottawa, asking that authority be given to the operators of the steamship City of Victoria to operate that vessel on another voyage so as to clear the Esquimalt graving basin to accommodate the Siberian Prince, whose repairs will represent a six-figure job. If the City of Victoria remains in the Esquimalt basin, Yarrows, Ltd., will be unable to file bids for the repair job, as the Prince Steamship Company could not sacrifice the time necessary to allow of the repairs to the City of Victoria, although comparatively slight, to be effected.

The City of Victoria was damaged by fire off the Azores several months ago, and since then has made a voyage to the Orient and back. The vessel is said to be perfectly seaworthy and her structural strength in no way impaired. The operators are said to be anxious to get the vessel on the sea again and would gladly abandon the repair work for the present.

Nationalist Leader In South Africa Is Critical of Premier

CAPETOWN, S. W., Aug. 22.—"A new European war stares us in the face, this time with France. This is the message which Premier Smuts gave us last week," declared General Hertzog, leader of the Nationalist party, today in a statement commenting on Premier Smuts' speech at the South African party's congress at Bloomfontein, in which the Premier appealed to South Africa to stand in sympathy with Britain in her effort to save Europe from destruction.

General Hertzog said that although the Premier knew that Europe was moving toward war, he neglected the opportunity of obtaining a mandate from Parliament as to whether the Union of South Africa should participate in the war if it came, but left the question to be dealt with at the Imperial Conference.

He protested at considerable length against "this flagrantly unconstitutional action," and warned Premier Smuts that it would lead to a return of discord and bitterness in the Union of South Africa.

Many Injured When Coaches of Winnipeg Flier Jumps Rails

ANNANDALE, Minn., Aug. 22.—Three persons were painfully injured and thirteen others, including John S. Mavor, prominent barrister, of Calgary, and Mrs. Percy Wood, of Senia, Sask., slightly hurt when four coaches of the Winnipeg flier on the Minneapolis, St. Paul & Sault Ste. Marie Railway left the rails here tonight and toppled over into a ditch.

Victims of the wreck, which occurred four miles east of here, were brought to Annandale and given surgical treatment at the railroad station, where that part of the train still intact was turned into a temporary hospital.

Mrs. B. F. Scoggin, of Oak, Neb., who suffered a skull depression, was the most seriously hurt, while Russel Boise, Sioux City, Ia., and H. E. House, of Winnipeg, were painfully injured. Both were cut about the head and three of Boise's ribs were broken.

Winnipegers slightly hurt were H. Kay, Mrs. James Black and Mrs. J. O. Turnbull.

FOR DEBENTURE HOLDERS

VANCOUVER, Aug. 22.—Following the appointment, July 28, of Mr. G. F. Gyles, receiver of the Brooks Iowa Lumber Company, Limited, Mr. Justice Murphy has directed a reference by the Registrar of the Supreme Court to establish the amount due debenture holders on their bonds. The receiver had been appointed at the instigation of debenture holders, represented by Mr. Reginald Symes, and the total bond issue approximates $226,000.

Australians Will Pay Visit to Japanese

SYDNEY, N.S.W., Aug. 21.—The Australian Lawn Tennis Association has instructed J. O. Anderson to accept an invitation for the Australian Davis Cup team to visit Japan on its homeward journey from the United States.

Captain Anderson also was requested to invite the Japanese to play a series of return matches here.

COMFORT

It is a queer word, that "Comfort." It appears to have come down in the world. We suppose from the look of it that once it meant something that added strength or courage or fortitude, and the original meaning is seen in the old Statute of Treasons, which defines treason as "comforting the king's enemies." Fairly early it came to imply a mental consolation or solace, as we see in the words, "Comfort ye, comfort ye, my people," and "Rachel mourning for her children, and would not be comforted." Then there is the proverb about Job's Comforters, and we have known "cold comfort," which meant the same as the consolation given to Job.

The high or spiritual meaning still persists. One hears an old woman sometimes saying that her son, or even her husband, is a "great comfort" to her, and the poet writes of "comfort scorned by devils." But in its commonest use the word has degenerated. When we speak of comforts," implying pleasant furniture warm, and restful state of body or bodily surroundings. We mean "creature comfort," or "home comforts," implying pleasant furniture and plenty to eat. When we say that a family is "in comfortable circumstances," we mean that life is pretty easy for it. A "comfortable person" is easy-going and inclined to be stout. A "comforter" has so little reference to Job that it has become a woolen scarf.—Henry Nevinson.

The Popular Yates Street Store — GORDONS — The Popular Yates Street Store

ECONOMY DAY
TODAY, THURSDAY

Crepe Rompers
Regular $1.69 for 98c
Neat little garments in blue, pink and yellow checks. This is a very low price at 98c.

Gingham Dresses
Values to $6.75, at $2.98
Thirteen only, slip-over styles in novelty checks, gingham and plain chambray; some trimmed with organdie. Special at $2.98.

Apron Dresses
Very Special $1.69
Made of gingham and prints in checks and stripes; neatly trimmed with rick-rack braid. Special, $1.69.

Staples and Wash Goods at Tempting Prices

Five Rolls Oxford Shirting for men's and boys' shirts. Reg. 35c. Special, a yard 19c
300 Yards Kiddie Cloth, neat striped and check effect. Regular to 49c. Special, a yard 33c
English Gingham; good washing quality. Regular to 35c. Special, a yard 22c
English Gingham in novelty and broken check designs; 32 inches wide. Regular 49c. Special, a yard 33c
450 Yards Mixed Lot, including ginghams, voiles and fancy flannelette. To clear, special, a yard 19c
Floral Crepe, used extensively for ladies' and misses' kimonos and dressing sacques. Regular 59c. Special, a yard 35c
Embroidered Organdies and Swiss Spots; regular $1.98 and $2.25. Quick clearance price, yard 98c
Striped Crepe, suitable for ladies' and gent's pajamas, etc. Regular 50c. Special, a yard 39c
French Ratine, in all the wanted shades. Regular $1.75. Special, yard $1.00
English Ratine, colors peach, reseda and mauve. Special, yard 85c
32-Inch Silk Tissue Voile, novelty check and striped designs. Regular $1.35. To clear, yard 49c
30-Inch Cotton Crepe; good hard wearing quality. Special, yard 25c
Ten only, Cotton Filled Comforters, covered with splendid quality cretonne; size 60 x 72. Special at each $3.75
100 Feather Pillows, covered floral art ticking; size 17 x 23. Special at, each 79c
18-Inch White Turkish Toweling, extra quality. Special, a yard 25c
Brown Russian Crash Toweling, good hard wearing quality. Regular 30c. Special, a yard 21c
White Huckaback Toweling, strong wearing quality; 18 inches wide. Special, a yard 22c
36-Inch Bleached Longcloth, superfine quality, hard to beat. Special, a yard 29c
36-Inch Bleached Longcloth, to clear at, yard 20c
White Nainsook, for ladies' and children's wear. Very fine even weave; 36 inches wide. Special, yard 35c
34 inches wide. Special, yard 30c
A lovely quality Pajama flannelette, in all the newest striped effects; 36 inches wide. Regular 50c. Special, a yard 39c
White English Flannelette, with extra fleecy nap; 36 inches wide. Regular 50c. Special, a yard 39c
Good Quality Striped Flannelette, suitable for children's wear. Special, a yard 25c
30 Inches Wide Unbleached Canton Flannel; extra heavy nap, splendid quality. Regular 30c. Special, yard 25c
Pure Wool Grey Flannel, splendid quality for washing and wearing. Regular $1.50. Special, yard $1.00
28 Inches Wide All-Wool Natural Flannel; superior quality. Special, a yard $1.15
28 Inches Wide Khaki and Grey Flannel, for men's and youths' shirts. Special, a yard 69c

Summer Ready-to-Wears
Values $3.95 to $5.50, for $1.00
Final clearance of Summer Ready-to-Wear Hats, in styles for women, misses and children; values $3.95 to $5.50. To clear at $1.00.

Bungalow Aprons
Regular $1.00 for 79c
Made of novelty prints and neatly trimmed with white pipings. Regular $1.00. Special, 79c.

Envelope Chemises
Reduced to 79c
Made of fine white batiste, with lace trimmings. Regular $1.29. Very special at 79c.

Ribbons and Bags

Taffeta Silk Ribbon, good quality, in sax, blue, brown, green, navy, grey and black. Regular value to 30c, at, yard 10c
Heavy Quality Wide Satin Ribbon, suitable for camisoles, sashes and fancy work. Reg. to $2.25. Special 79c
Large Size Leatherette Shopping Bags, pouch style. Specially priced at 98c
Pearl Necklaces, 27 inches long, and finished with clasp; 50c value for 15c
Heavy Patent Leather Purses and Oriental Pouch Bags, well lined and fitted with coin purse and mirror. Regular price to $3.95. Special at $3.39

Bargains in Gloves

Perrin's Kid Gloves, with two dome fasteners, in grey, black and white. Regular $2.95. Today, special, pair $2.29
Cape Skin Gloves, in gauntlet style; shades of tan and grey. Regular $2.95. Special, pair $2.45
Kayser Silk Gloves, with two dome fasteners; in all the leading shades. Reg. $1.00. Special, pair 89c
Gauntlet Gloves, in chamoisette, fawn, grey and beaver. Regular $1.50. Special today, pair $1.35
Elbow Length Gloves, in good quality washable chamoisette. Regular $1.50. Special, per pair 98c

Dress Goods

Wool Skirtings in novelty plaid effects; 40 inches wide. Regular $1.65. Per yard 98c
All-Wool Jersey Cloth, 54 inches wide. Colors, pink, green and plum. Regular $3.50. Per yard $1.65
56-Inch All-Wool Homespun, in a good range of shades for dresses and skirts. Regular to $2.95, at, yard $1.50
Cream Tennis Flannel, especially suitable for skirts; 40 inches wide. Reg. $2.59, yard $1.79
All-Wool Navy Serge, 54 inches wide. A splendid quality for school wear. Regular $1.95 value, for, yard $1.49

Prices Deeply Cut on Ready-to-Wear Garments

Crepe Knit and Velette Dresses; exceptional values. Regular to $17.50, for $10.00
Two only, Sports Coats, in neat checks. Regular $18.00. To clear $10.00
Two only, Choice Dresses, in crepe and satin. Values to $27.50, for $15.50
Cream Wool Serge Skirt, pleated styles. Regular $7.50, for $3.98
Raincoats, in navy and fawn shades; practical styles. Regular $16.00 for $7.95
Flannel Dresses, in good shades and styles. Special $8.50

Silk Specials

Spun Silk in white and pink; very fine weave; 30 inches wide, for, yd. $1.39
Natural Pongee Silk, an excellent quality for dresses and waists; 34 inches wide. Regular $1.25 yard, for 95c
Collection of Novelty Crepes and Voiles, 36 inches wide. Wonderful values. Regular to $1.50 yard, for 59c
Underwear Silk, circular knit, in plain weave and drop-stitch; flesh shades only. Regular $1.75 yard, for $1.29

Women's and Children's Knit Underwear

Ladies' Vests, size 36. Regular 69c, for 49c
Ladies' Vests, crochet tops, in fine weave. Sizes 36 to 40, 85c to 95c
Ladies' Lisle Bloomers; sizes 36 to 42. Regular $1.50, for 98c
Ladies' Bloomers, pink; very special. All sizes 49c
Ladies' Broken Lines in Combinations; sizes 36 to 40. Regular $3.95, for $1.98
Children's Summer Vests to clear, small sizes. Special 25c
Children's Bloomers; pink, white and navy. Special 39c

Collars, Scarves, Umbrellas and Veils Reduced

Bertha Collars, in lace net and organdie, in white and cream; also in dainty color combinations. Regular to $1.50. Today, special 69c
Smart Peter Pan Collar and Cuff Sets, in linen and silk. Regular $1.25. Special 98c
Umbrellas in excellent quality covering, with colored ring handles. Regular $6.75. Special $5.49
Brushed Wool Scarves in good size for cool evenings; in brown, navy and wine. Regular $1.75. Specially priced at $1.49
Silk Mona Lisa Veils, in square mesh; navy, brown, taupe and black. Each 50c
Silk Mona Lisa Veils in fine mesh; plain or sport design, in brown, navy and taupe. Each 25c

Laces and Embroideries
Fine Torchon Lace. Special, 6 yards for 25c
Fine Torchon Lace, in a heavy quality; suitable for underwear. Regular 12½c to 15c a yard. Special, 3 yards for 25c
Narrow Swiss Embroidery Edging in pretty patterns. Regular 10c yard. Special, yard 5c
Novelty Silk Crochet Banding. Regular $1.49 a yard. Special, yard 89c

Handkerchiefs
Ladies' Fine Lawn Handkerchiefs, with fine embroidered corner. Special, 2 for 25c
Men's White Lawn Handkerchiefs of fine quality; hemstitched. Special, 3 for 25c

The Drapery Section Offers Big Bargains

A Lovely Range of Cream and Ecru Madras, with colored floral designs. Regular $1.25. Special, yard 79c
Cream Madras in a large range of patterns to select from; 36 inches wide. Special, yard 39c
Six Pieces Only, Marquisette, for side drapes and curtains. Regular 49c. Special, yard 29c
100 Pairs Only, Marquisette Curtains, lace and insertion edges; 2¼ yards long. Special, pair $2.75
50-Inch Wide English Casement Cloth, for side drapes and curtains; colors, rose, green, blue and cream. Special, yard 69c
1,000 Yards Curtain Scrim; ivory, ecru and white. Makes good, hard wearing kitchen curtains. Special, 5 yards for 95c
100 only, Green Opaque Window Shades, with fittings and pulls complete. Special, each 79c
Balance of Our Wash Rugs to Be Cleared at Half Price

Hosiery at Much Less
Ladies' Cotton Hose, excellent quality; colors, white, black and brown. Special, 4 pairs for $1.00
Manufacturer's Clearing Line Silk Hose; all colors. Regular $1.85. for 98c
Children's Cotton Hose, in white, black and brown; value up to 50c. Sale price, pair 19c

Corsets
Odd Lines in Corsets, of pink and white coutil; back and front lacing; medium bust and elastic top. Values to $5.00, for $1.69
Corsets of pink and white coutil; medium bust and long skirt; sizes 21 to 29. Special for 95c

Matinee, 15c
Children, 5c

TODAY

Night, 20c and 25c
Children, 10c.

William Fox Presents

Dustin Farnum

in

Bucking the Barrier

Trapped, Snowblind, Fighting Fate in the Fury of an Alaskan Blizzard—A Great Picture.

ALSO

JACK MULHALL

in

"The Social Buccaneer"

Brimful of Adventure

COMEDY—"SECOND CHILDHOOD

COLUMBIA

DOMINION

TODAY

Peter B. Kyne's Smashing Sea Story

Homeward Bound

Starring

Thomas Meighan

With LILA LEE and a big supporting Cast.

A tale of ships and the men who sail them, and a full cargo of the finest thrills and romance the sea ever knew.

Usual Prices.

NEXT WEEK

Rex Beach's Celebrated Novel of lawless Alaska and the gold rush

ROYAL

TODAY

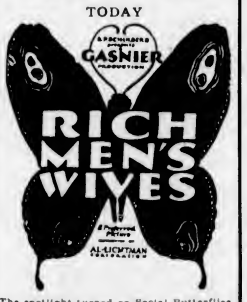

The spotlight turned on Social Butterflies who forget Happiness and Love in a mad pursuit of pleasure.

A masterly picturisation of a big, compelling subject.

A thoroughly human drama—thrilling and appealing—with a wonderful cast—

House Peters	*Claire Windsor*
Baby Richard	*Rosemary Theby*
Headrick	*Gaston Glass*
Myrtle Stedman	*Charles Clary*
Mildred June	*Carol Holloway*
William Austin	*Martha Mattox*

See the picture—then ask yourself if rich men's wives are to be pitied, scorned, or envied.

CAPITOL

TODAY

Anita Stewart

in

"The Love Piker"

Special Music Lovers' Attraction All Week.

VICTOR EDMUNDS

Famous Canadian Tenor in Song Selections.

PERCY S. BURRASTON

Organist, rendering the latest novelty hits on the Capitol Concert Organ.

NEXT WEEK

A British Production.

Maurice Tourneur's Massive Spectacle

"Sporting Life"

Don't miss this real picture of English "Sporting life"—Big Plots, big scenes, and the biggest thrill of a lifetime—The Famous English Derby.

FATHER OF ANGLING

"Izaak Walton's little fishing cottage at Shallowford, not far from Norton Bridge railway station, about six miles from Stafford, is undergoing restoration," says the Times. "A restoration committee has been formed, who have purchased the cottage from the authorities at Stafford entrusted, under Walton's will, with its care.

"Pains are being taken to retain the essential features, to impart an old-world appearance, and to make the cottage a resort for all 'lovers of the angle.' Fortunately, the action taken by the restoration committee has enabled the cottage to be saved for the nation. It would, it is thought, have been a reflection on the loyalty of the angling community of this country if they had permitted its transportation to the United States.

"When the roof has been thatched, the windows will be glazed with small panes of glass in lead, in accordance with old pictures.

"The cottage, when restored, will consist of six small rooms, three on the first and three on the ground floor. When the work has been completed, the cottage will present, as far as it is possible, a picture approaching that of the cottage in the days when Izaak Walton was in the habit of visiting it and where, tradition says, he sheltered the persecuted Bishop Morley."

INSCRIPTION BY GLADSTONE

It is whispered that the main objection to the proposed moving of the Shaftesbury Memorial Fountain, in the replanning of Piccadilly Circus, is the rather obvious one of expense. But there ought to be another; because it was a site which Gladstone thought eminently suitable for the memorial, and he had pleasure, therefore, in writing for it, the excellent inscription which it bears—though not one person in a thousand has ever read it. The words are: "Erected by public subscription to Anthony Astley Cooper, K.G., seventh Earl of Shaftesbury, born April 28, 1801, died October 1, 1885. During public life of half a century he devoted the influence of his station, the strong sympathies of his heart, and the great powers of his mind, to honoring God by serving his fellowmen. An example to his order, a blessing to his people, and a name to be by them ever gratefully remembered." This is worth cutting out and keeping.—From the London Chronicle.

Cars Without Drivers

We rent cars at a reasonable rental without drivers.

Victoria Auto Livery

721 View St. Phone 1

At the Playhouses

TENSE FRIGIDNESS IS EXUDED BY PHOTOPLAY

Dustin Farnum as Miner in Frozen Klondike Thrills Onlooker at Columbia Theatre

Of the many pictures of the Far North which have been exhibited on the local screen, none come within comparison distance of the newest Dustin Farnum vehicle "Bucking the Barrier," which William Fox has produced and which opens at the Columbia tonight for a three days' run.

The tense frigidness of the Klondike gold mining districts is exuded from the shadows on the screen and thrill the onlooker uncannily. The photography, credited to Lucian Andriot, is one of the striking features of the production and in a great measure is responsible for the excellence of the whole.

The virile Farnum portrays the Klondike miner who inherits the large English estate and there finds the woman of his heart, only to lose her and again seek the wastes of the northern drifts. In a temporary blindness during a sleet-laden blizzard, the woman returns with a regenerated love and a rehabilitated faith in the man.

Colin Campbell's unique direction is visible in many of the highly dramatic sequences of the film, and to Arline Pretty, leading lady, must go considerable credit.

AMUSEMENTS

The Screen

Capitol—"The Love Piker," starring Anita Stewart.

Columbia — Dustin Farnum in "Bucking the Barrier."

Dominion—Thomas Meighan in "Homeward Bound."

Royal—"Rich Men's Wives," featuring House Peters and Claire Windsor.

CAPITOL THEATRE An acrobatic Pomeranian is what Anita Stewart claims for her pet used in the Cosmopolitan picture, "The Love Piker," showing at the Capitol this week, in which Miss Stewart is featured in the principal role. The dog is said to be quite accomplished in all the tricks of its trade, and it may be added that the animal furnished no end of amusement and confusion during the filming of scenes in which it appeared. In one of these the Pomeranian leads in a scene in which it appeared. In one of these the Pomeranian leads in learning of his daughter's absence. There is considerable explaining to be done, but Brent refuses to give his daughter to a sea captain. Jim evens up matters by collecting salvage for saving Brent's yacht during the storm at sea—thus forcing the old man to give his parental blessing.

Now Showing at the Columbia

Scene From "Bucking the Barrier."

ROYAL THEATRE Aside from the strong dramatic character of "Rich Men's Wives," the Preferred Picture now playing at the Royal Theatre, the production is unquestionably a beauty show. The story, which is an original one by Frank Dazey and Agnes Christine Johnson and adopted for the screen by Lois Zellner, has to do with the swagger set of modern society. B. P. Schulberg, in lining up the cast, found it necessary to engage actresses who could not only physically represent typical society beauties, but who, at the same time, possessed the dramatic talent so necessary to properly interpret the roles. This proved to be a hard task and it was several weeks before the five principal feminine members of cast were selected but when the last contract was signed it was with managerial satisfaction that such clever actresses as Claire Windsor, Rosemary Theby, Myrtle Stedman, Carol Holloway and Mildred June were obtained to make "Rich Men's Wives" one of the outstanding productions of the year. Mr. Schulberg then engaged House Peters for the chief male role—the part of the rich man—a man who regarded women merely as a bit of Life's embroidery. Peters is known as one of the screen's best portrayers of the rugged type and as a doer of out-of-the-ordinary type of things.

DOMINION THEATRE Thomas Meighan's new Paramount starring vehicle, "Homeward Bound," proved a highly entertaining production, at its opening showing at the Dominion Theatre Monday evening. The star appears in the role of a sea captain, Jim Bedford, who, for reasons best known to himself, threatens a certain Captain Svenson with exposure and takes command of a beautifully appointed yacht, the property of Bedford's employer, Rufus Brent, and a gift of the latter to his daughter, Mary, a part admirably portrayed by Lila Lee. Later, commissioned by Brent to sail the schooner, Nancy B, to Costa Rica where she is to be put up for sale, Bedford comes upon Mary, a stowaway. The vessel encounters a storm and the girl is seriously hurt by a falling mast and is, with some difficulty, transferred to the yacht in which Brent has given chase, after a perilous chase by the studio cat over a narrow girder some eight stories above the ground.

THE SPOILERS WILL SHOW AT DOMINION THEATRE ON MONDAY

There are few if any picture fans who did not see the epoch-making production of Rex Beach's novel of adventure in Alaska, "The Spoilers," made ten years ago by William Selig. It is safe to say that everyone who saw that picture will want to see Jesse D. Hampton's new screen version of it made at the Goldwyn studios under the direction of Lambert Hillyer, and that everyone who did not see the first picturization will make certain of seeing the new one. It will be seen at the Dominion Theatre for six days, beginning Monday.

There is perhaps no American novel of the century which lends itself more readily to screen treatment. It pictures vividly the adventures, hardships, the rampant greed and the devotion which were so forcibly brought out among the people taking part in the great Klondike gold rush. It is filled to the brim with just such rapid action, big dramatic moments and strenuous conflicts as screen patrons delight in. Its producer spared no expense and no pains in making this new production as far in advance of the first screen version of the story as that picture was in advance of other feature productions of its day.

The cast is a notable one, including Milton Sills, Barbara Bedford, Anna Q. Nilsson, Noah Beery, Robert Edeson, Mitchell Lewis, Wallace MacDonald, Ford Sterling, Robert McKim, Sam de Grasse, John Elliott, Louise Fazenda, Kate Price, Rockliffe Fellowes, Gordon Russell, Albert Roscoe, Tom McGuire and Jack Curtis.

FRIDAY CARRIED NO TERROR FOR PLAYER IN SPORTING LIFE

The bugaboo that Friday is an unlucky day, does not alarm Maurice Tourneur, producer of "Sporting Life," the great Paramount-Artcraft special picture which is to be exhibited at the Capitol Theatre next Monday. The picture was begun by Mr. Tourneur on Friday, its biggest scenes were photographed on Friday, it was finished on Friday and when it was presented for the first time in public at the Rivoli Theatre, New York, on September 15, 1918, it proved to be one of the biggest successes the screen has ever known.

There are many thrilling incidents in the story of this superb adaptation of the great Drury Lane melodrama which has held the stage for more than twenty years. Chief among these are a prize fight in the National Sporting Club of London and a reproduction of Derby day at Epsom. The story has to do with John, Earl of Woodstock, who battles against odds to regain his lost financial position by backing two great sporting events, and whose efforts are nearly balked by an inveterate and unscrupulous enemy. The various roles are excellently portrayed by prominent screen artists.

No Corns

The simplest way to end a corn is Blue-jay. Stops the pain instantly. Then the corn loosens and comes out. Made in clear liquid and in thin plasters. The action is the same.

At your druggist

Blue-jay

Sprott-Shaw Schools

Commercial, Stenography, Collegiate, Preparatory

Announcement

1923 Fall Term

Courses

Commercial	Foreign Languages
Stenography	Wireless Telegraphy
Secretarial	Filing
Higher Accounting	Civil Service (Dominion and Provincial)
Business Administration	Machine Course (Adding, Calculating and Bookkeeping Machines, Multigraph, Mimeograph, Dictaphone, etc.)
Preparatory	
Collegiate (University Matric. Sr. and Jr.)	
English	

Individual Instruction

Enrolling Dates for Fall Term, 1923—
August 27 - September 3 - 10 - 17 - 24

Those who cannot join on one of the above dates will be admitted any Monday during the term

Send for Prospectus

Six Branches in British Columbia

Established 1888 - In British Columbia, 1904

R. J. Sprott, B. A., *President*
Jas. H. Beatty, *Man. Director*

WILL STAGE REVUE AND CABARET HERE

COUNTESS D'AUDIFRETT TO AID ORPHANS AND WIDOWS

Canadian Legion and Local Dramatic Talent Will Also Assist in French Lady's Plans

For the purpose of raising money to assist the French orphans and the orphans and widows of Victoria, Countess d'Audifrett, of Paris, assisted by the Victoria Post of the Canadian Legion, will stage a grand vaudeville revue at the Pantages Theatre on Friday and Saturday evenings, August 31 and September 1, and a Moulin cabaret in the ballroom of the Empress Hotel on Wednesday, September 5.

These functions will be held under the distinguished patronage of His Honor Lieutenant-Governor Walter Nichol, Hon. John Oliver, Premier of British Columbia, and His Worship Mayor Hayward.

The two vaudeville performances promise to be of a very attractive order, and the programme will consist of sketches, in which the military and navy will take part, dancing girls, musical numbers and other forms of entertainment that will please. The carnival will also be one of the biggest events of its kind ever staged here, and, in view of the worthy nature of the affairs, will undoubtedly receive liberal patronage from amusement lovers of the city.

Countess d'Audifrett will be remembered by Victorians as the French lady who conducted the successful midsummer carnival of Old France at the Armory, which resulted in a handsome sum being realized for the orphans of her native country and also the widows and orphans in this community.

This talented Countess will be aided in her plans here by the Canadian Legion, and will receive the assistance of high-class local talent, who can be relied upon to make the functions that she is arranging the most enjoyable of their kind that have been seen here in a long time.

THREATENED WITH EXTINCTION

Owing to the greediness of negroes, flamingoes on the other side of the Atlantic are decreasing with alarming rapidity. There have always been those who deem the bird worth eating, and its flesh is said to taste like that of the partridge, while Martial makes clear that Rome in its palmy days deemed the tongue the titbit. Whatever may happen to it in America, it is certain to survive in this hemisphere, and probably till the crack of doom. But the European variety is not so striking or beautiful as the sort which the negro epicure kills for his table. This latter is the ruddy flamingo, splendid in flaming hue, and with nothing of the rosy white found on the European species. Flamingoes are almost the most gregarious of birds, for in their wild state and away from negroes they flock in myriads.—The London Chronicle.

The committee on the taxation of betting does not appear to have been entertained with the story of a bet that resulted in a valuable acquisition to the ballad lore of Scotland. Jean Elliott and her brother, Gilbert, of Minto, had been discussing the Battle of Flodden to beguile the tedium of a coach journey, when Gilbert at last bet his sister that she could not write a ballad on the subject. Utilizing the two lines that were all that survived of an earlier song, Jean produced "The Flowers of the Forest," and would have kept the secret of its authorship till her death in 1805 had it not been disclosed accidentally some time before. Would a motor journey evoke such a classic?—The Westminster Gazette.

The Right Names

Next to finding a good title for a story is the importance of getting good names for one's characters.

It is true that there are realists among writers, who have acted up to their conviction that ordinary names are best for ordinary characters. Jane Austen, Trollope, Henry James and Meredith seldom went out of their way to hunt out high-sounding names for the people in their books, and among modern writers Wells is the one who can and does use common names with effect. But he does it with a purpose. Little folk like Henderson and Gregg, Wall and Cave are brought into contact with tremendous events, and the contrast helps the story.

Not that Mr. Wells cannot invent good names if he wishes to. Jimmy Goggles, for instance, and Tono Bungay.

Dickens

Dickens is, of course, the master of names. One sometimes is driven to wonder where he got them, especially when you consider the immense number of characters he used in his books. In this respect "Our Mutual Friend" holds the record. No fewer than 101 different characters are mentioned by name in "Our Mutual Friend." Remember, too, that Dickens had not the advantage of modern directories at his elbow, and that most of his more fantastic names must have been coined outright.

Turveydrop, for instance, Pardiggle and Prumbiechook. Yet Pickwick is the name of a village in Wiltshire, and Edwin Drood was actually the name of a publichouse keeper not far from Gad's Hill.

Wilkie Collins, I fancy, took a good deal of trouble about appropriate names for his characters. There perhaps never was a better titled villain than Count Fozo in "The Woman in White."

Scott

Scott again. What wonderful sounding names he picked for his heroes and heroines! Waverley, Peveril, Ivanhoe, are all perfect in their way. So is Meg Merrilees, while as for nicknames, what could be better than Madge Wildfire? Scott did not mind taking liberties with historical names when the result was a definite improvement. For instance, Amy Robsart's real name was Anne, but no one can deny that Amy sounds better than Anne in conjunction with this name.

The older novelists had no need to worry about a point which troubles the modern writer of fiction—I mean the risk of libel. It may be remembered that some years ago a woman author was sued on the ground that the name of the chief character in a story of hers coincided with that of a living person, and damages given against her.

As a protest, the story was republished, the names of well-known literary people being given—with their consent—to all the characters, good, bad, and indifferent.

Edgar Jepson, Cecil Chesterton, Hilaire Belloc, George R. Sims, George Bernard Shaw, Pett Ridge, and Barry Pain were among the names which were eventually used.

A VAGABOND DESCRIBED

A law on vagabonds and suspected persons has been promulgated, consisting of 36 articles. It begins with the following definition of a vagabond:

He who has no lawful means of earning his livelihood, who tries to live by gambling or fortune telling on the streets or in publichouses, a man dealing with public women; he who is healthy and able to work and goes begging on the streets or in publichouses, who has been twice convicted for inducing children to beg; gipsies who ramble the country and have no constant home, he who cannot prove that he has a lawful job or genuine work, who spends the nights strolling on the streets or public squares in cities and towns and cannot prove that he has a domicile.—Al-Mokattam (Arabic).

ASPIRIN

UNLESS you see the name "Bayer" on tablets, you are not getting Aspirin at all

Accept only an "unbroken package" of "Bayer Tablets of Aspirin," which contains directions and dose worked out by physicians during 22 years and proved safe by millions for

Colds	Headache	Rheumatism
Toothache	Neuralgia	Neuritis
Earache	Lumbago	Pain, Pain

Handy "Bayer" boxes of 12 tablets—Also bottles of 24 and 100—Druggists.

Aspirin is the trade mark (registered in Canada) of Bayer Manufacture of Monoaceticacidester of Salicylicacid. While it is well known that Aspirin means Bayer manufacture, to assist the public against imitations, the Tablets of Bayer Company will be stamped with their general trade mark, the "Bayer Cross."

The Colonist's Pictorial Page

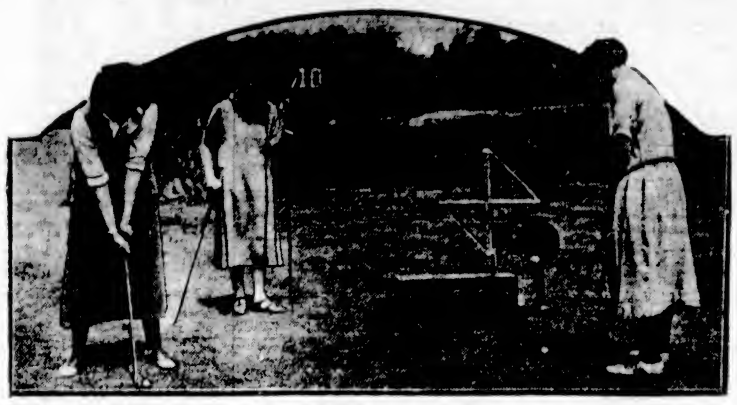

These golf enthusiasts are faithfully carrying out instructions on how to play the game correctly, given by an expert in one of the American broadcasting stations

New York fashion experts favor this latest style of dolman for autumn wear. It is made of tan box-embossed chinchilla

Members of the O.T.C. from Harrow have a bit of fun tossing one of their members up in a blanket in the public schoolboys' cadet camp at Tidworth Pennings

Members of the French tennis team on arrival in New York to compete in the Davis Cup match. Left to right: Jacques Brugon, Allan Muhr, Capt. Rene Lacoste, Pierre Hirsch

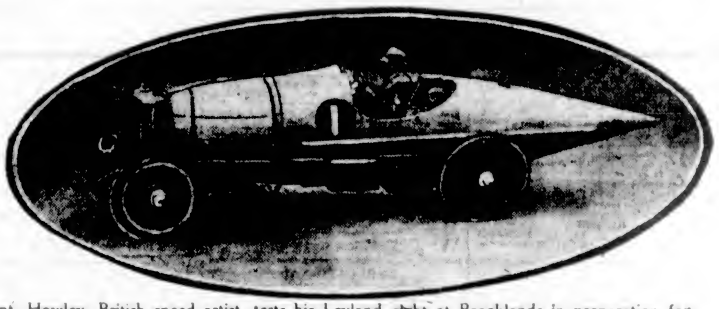

Capt. Howley, British speed artist, tests his Leyland eight at Brooklands in preparation for the motor race meeting on August bank holiday, when it is predicted extraordinary speeds will be attained

A cloisonne worker in picturesque Japan. The artist covers the vase with a network of copper, filling in the open spaces with enamel paste

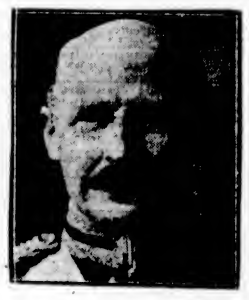

A recent photo of General the Earl of Cavan, chief of the imperial general staff

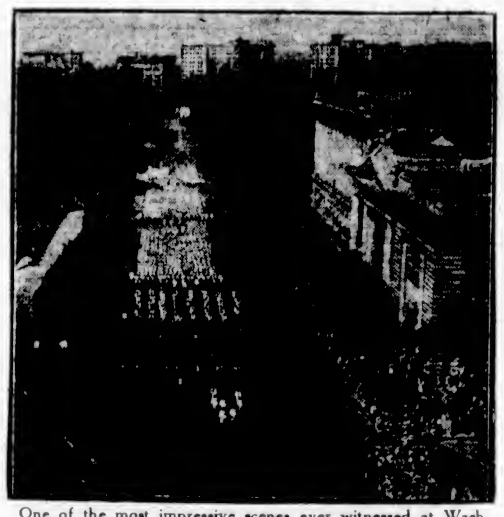

One of the most impressive scenes ever witnessed at Washington was the long procession escorting the mortal remains of President Harding to the capitol

Capt. Sir John Gensoni at the wicket when British M.P.'s played a Richmond team in aid of the local hospital

H.R.H. Prince George arrives at the Goodwood race meet accompanied by a lady friend

"The boy is father to the man." Charlie Ainacher indicates that he has the makings of a good one when he won first prize in the Utica baby parade

U.S.S. Colorado, Uncle Sam's greatest dreadnought is nearing completion at Philadelphia. She is 624 feet long, displacing 32,600 tons, carries 8 16-inch guns, and has a speed of 21 knots

Suzette, the British yacht which won the third race of the series in the British-American cup contest at Cowes.

Helen Wills, 17-year-old California girl, wearing the smile of victory after defeating Kathleen McKane, British tennis star, at Long Island

Important Notices, Employment, Business and Professional Directory, Wants, Etc.

The Daily Colonist

INDEX TO CLASSIFIED ADVERTISEMENTS

For the convenience of those who wish to refer to any special advertisement in the Classified Columns, the following list has been alphabetically arranged, and each classification furnished with a number, viz.:

ANNOUNCEMENTS 1
MALE HELP WANTED 2
TEACHERS WANTED 63

The numbers shown on the right side of each heading appear in consecutive order in the columns. The alphabetical arrangement is not consecutive.

Acreage—For Sale ... 43
Acreage—For Rent ... 50
Acreage—Wanted ... 45
Agents Wanted ... 69
Announcements ... 1
Automobiles ... 28
Autos for Hire ... 30
Business Opportunities ... 64
Billiards and Pool ... 36
Boats and Launches ... 38
Business Directory ... 67
Cycles and Motorcycles ... 39
Church Notices ... 9
Dancing ... 67
Dressmaking ... 8
Educational ... 6
Farms for Rent ... 46
Farms for Sale ... 47
Farms Wanted ... 46
Flats and Apartments to Rent ... 31
For Sale—Miscellaneous ... 21
Furnished Rooms Wanted ... 17
Furnished Rooms to Rent ... 16
Financial ... 61
Houses for Sale ... 59
Hotel Directory ... 61
Housekeeping Rooms to Rent ... 19
Lost and Found ... 53
Music ... 7
Miscellaneous ... 10
Money to Loan ... 62
Personal ... 66
Professional Directory ... 64
Property for Sale ... 66
Property Wanted ... 48
Poultry and Livestock ... 37
Room and Board ... 15
Room and Board Wanted ... 16
Summer Resorts ... 61
Societies and Lodges ... 65
Situations Wanted—Male ... 4
Situations Wanted—Female ... 5
To Rent—Houses ... 38
To Rent—Furnished Houses ... 26
To Rent—Miscellaneous ... 11
To Exchange ... 5
To Lease ... 54
Teachers Wanted ... 58
Timber Brokers ... 60
Wanted—Male Help ... 2
Wanted—Female Help ... 3
Wanted to Rent—Farms ... 45
Wanted to Rent—Acreage ... 51
Wanted to Rent—Flats and Apartments ... 36
Wanted to Rent—Houses ... 24
Wanted to Rent—Furnished Houses ... 35
Wanted to Rent—Miscellaneous ... 13
Wanted—Housekeeping Rooms ... 20
Wanted to Buy—Houses ... 40
Wanted to Borrow ... 63
Wanted—Miscellaneous ... 14

CLASSIFIED ADVERTISING RATES

One and one-half cents a word each insertion, nine cents a word a week, with a minimum of 16 words, cash with order. No advertisement accepted for less than twenty-five cents.

Death and Funeral Notices, $1.50 first insertion, $1.00 for each additional insertion. Marriages, Cards of Thanks and In Memoriam Notices, $1.50 per insertion.

Birth Notices, $1.00 per insertion.

Business or Professional Cards, of four lines or under, $6.00 per month. Additional space at $1.26 per line per month.

BIRTHS, MARRIAGES, DEATHS

BIRTHS

HUGHES—On August 20, at Chilliwack Hospital, to the wife of Thomas L. Hughes, twin daughters.

DEATHS

BARTHOLOMEW—On August 22, 1923, in this city, Elizabeth Bartholomew, aged 72 years, widow of the late David Bartholomew; born in Kent, England. She is survived by three daughters, Miss B. Bartholomew and Mrs. E. C. Lamont, of North Saanich, Mrs. F. H. Meats, in Kent; four grandchildren and one brother, Wm. Towner, a pioneer resident of North Saanich.

The remains are resting at the B. C. Funeral Chapel, whence the funeral will take place on Friday afternoon, at 12 to, proceeding to Holy Trinity Church, where service will be held at 2:30. Interment at Patricia Bay.

FUNERAL DIRECTORS

PROMPT, EFFICIENT SERVICE DAY OR NIGHT

SANDS FUNERAL CO.
1612 QUADRA STREET
Lady in Attendance
Phones: Office 3306   Res. 6035 and 7062

THOMSON'S SERVICE

When necessity requires the services of a funeral director, bear in mind that experience counts. For years we have made an intelligent study of the problem of funeral directing. This experience is at your disposal.

THOMSON'S FUNERAL HOME
1625 Quadra Street   Phone 498

McCALL BROS.
"The Floral Funeral Home of the West"

The keynote of our business—your confidence and the sacredness of our calling

PHONE 383
Corner Vancouver and Johnson

ANNOUNCEMENTS 1

DAUGHTERS of England, Lodge Princess Alexandra, regular meeting, Thursday, August 23, Harmony Hall, 7:30 o'clock.

EXHIBITION—$300 in prizes in the Victoria West School, Friday and Saturday, August 24 and 25, open at 3 p.m. Flowers, vegetables, fruit, home cooking, fancy work and children's exhibits, also grand baby show to take place at 2 o'clock Saturday. Admission 10 cents.

ESQUIMALT Scottish Daughters holding basket picnic to Lagoon, Saturday, 25th. Tea, sugar and milk provided. Busses leave Canteen Wharf at 2 p.m. Nominal fee charged for transportation.

MILITARY 500, Conservative Rooms, Campbell Bldg., Thursday, 23rd, commence 8:30 sharp. Scrip prizes. Soft drinks, tombola and dance. Chance on 100-lb. sack sugar. All for 25c.

WANTED—MALE HELP 2

GOOD Wages for Home Work—We need you to make socks on the fast, easily learned Auto Knitter, experience unnecessary. Distance immaterial, positively no canvassing, yarn supplied. Particulars, 3c stamp. Dept. 81-C., Auto Knitter Co., Toronto.

LEARN auto and tractor, including a complete electrical training. You do practical work. We instruct you. Write for free folder. Hemphill Auto Engineering School, 1311 Granville Street, Vancouver, B.C. We pay transportation.

MAKE Money at Home—$15 to $40 paid weekly for your spare time writing showcards for us. No canvassing. We instruct you and supply you with work. West-Angus Showcard Service, 69 Colborne Bldg., Toronto.

UNSKILLED MEN WANTED—You do not often see this sign in Winter, but you will find that MEN Trained by the I.E.S. are always in demand. The skilled man does not hunt a job—The job seeks him. Are you going to be one of the Job Hunters next Winter, or will you be one of our big pay Experts in the Biggest Business in the World?—The Auto Business. You have time to train before Winter begins and get into the High Pay class. We guarantee to train you till you are earning $150 to $200 a month. INTERNATIONAL ENGINEERING SCHOOLS, 910 View Street, Victoria.

WANTED—Boy to milk and deliver. Phone 6630X.

WANTED—Man for farm, must be practical farmer and good milker. Apply G. T. Michell, 1417 Broad St.

WANTED—A figure on kalsomining 850 square yards ceiling, fifteen feet high. Address Box 1448, Colonist.

WANTED—Boy, about 17, to help on farm. H. R. Hammond, Metchosin. Phone Belmont 27M.

WANTED—A boy for delivery, with bicycle. Apply Brown, Florist, 618 View Street.

WANTED—Man for farm; must be practical farmer and good milker. Apply G. T. Michell, 1417 Broad St. Phone 1392 or 3436Y.

WANTED—15 boys and girls to use spare time. Good pay. Apply 731 Fort St., from 11 a.m. to 1 p.m.

WANTED—Young men, ages 18 to 22, to learn selling; offices throughout Canada. Box 1276, Colonist, giving phone.

WANTED—FEMALE HELP 3

A GOOD smart general; 3 in family. Phone 7765X1.

FOR September—Lady help for country; plain cooking required. Box 1547, Colonist.

WANTED at once—Middle-aged lady to do plain cooking, four men, twenty miles from Victoria. Would consider man and wife, man to do chores and act as caretaker. Good home for Winter. State wages. Box 1564, Colonist.

WANTED—Respectable girl as mother's help. Apply 1051 Yates Street. Phone 1748R.

WANTED—Young woman for general housework, sleep out. Apply 1621 Monterey Avenue.

WANTED—An experienced saleslady. Apply The Famous Store, 761 Yates St.

WANTED—Schoolgirl; good home and board in return for light services. Phone 6861L.

WANTED—Young lady for store, temporary job. Apply after 3 p.m. at 1111 Fort Street.

WANTED—Good household help, for one month, in the country; $40 per month. Apply Government Employment Bureau. Phone 2126.

WANTED—Girl for bakery and tea room; state experience. Box 1506, Colonist.

WANTED—Housekeeper for small ranch. Give full particulars and wages expected. Box 1490, Colonist.

WANTED immediately—A daily nurse for a boy child, one year old; hours 10 a.m. till 7 p.m. Write to Box 1423, Colonist.

WANTED—A colored girl for light housework. 651 View Street.

WANTED—A nice girl, living in Oak Bay, for home help; must be 17 or over; sleep out. Phone 6097L, evenings after 7.

SITUATIONS WANTED—MALE 4

EXPERIENCED bookkeeper (has had charge of office in States), would like to hear of opening, country or town. Can start immediately. Apply Box 1513, Colonist.

FENCING, clearing, town or country. Dangerous trees removed. Tree surgery. Phone 5293L1.

FORD truck driver wants steady job; careful driver; married, has own licence. Phone 7094L.

HOUSES cleaned, windows shined, floors waxed and polished, general work around house, 40 cents per hour. Gordon, phone 7812L1.

SITUATIONS WANTED—FEMALE 5

CARE of children wanted by girl living in Esquimalt, 17 years old; good references, sleep out. Phone 6097L.

ENGLISHWOMAN, fully qualified, seeks position of trust; would care for invalid or children, or be governess to children. Phone 4988L.

EXPERIENCED Englishwomen would cook for camp of 16 men; or as kitchen help, hotel or club, where man cook employed. State particulars, wages, outings. Mrs. Parish, Postoffice, Crofton.

LADIES' and gentlemen's repair work. Phone 6468R.

REFINED English lady, widow, wishes position as housekeeper to bachelor gentleman or widower, light work, small salary. C.S. preferred; good cook and home maker. Phone 6853L.

WORK wanted, mornings. Telephone 3284L.

WANTED—Work. L. E., 626 Pandora Avenue.

EDUCATIONAL 6

B. C. DRAMATIC SCHOOL, Fort Street. Phone 4536. Elocution, deportment, expression.

CROSBY SCHOOL, 1137 Rockland Avenue, Victoria. Junior School for girls. Excellent accommodation for limited number of boarders, from 6 to 13 years old. For particulars apply to the Principal, Miss Gulland.

NORTH VANCOUVER School for Girls—Excellent accommodation for boarders, classes kindergarten to High School entrance. Prospectus, Miss Philip, 1901 Lonsdale Avenue.

RHODES SCHOOL, 1069 Richardson St. Two courses of study offered. (1) Preparation classes for High School entrance; (2) A special course for older girls. In recent entrance examination all candidates passed. Mrs. Hugh Mackenzie and Miss Margery Littler.

"SUNSHINE LODGE" College for young citizens, re-opens September 5; boarders return September 4. A co-educational institution where a balanced education is given, based on character development. Prospectus sent on application. H. E. Hallwright, principal. 916 Tolmie Avenue, Victoria, B.C.

SCHOOLMASTER wishes pupils for Summer holidays, ages 8 to 16. Phone 3468R.

SHORTHAND SCHOOL, 1011 Government Street. Business subjects, thorough tuition. E. A. MacMillan, principal. Phone 374.

SPROTT-SHAW BUSINESS INSTITUTE Courses Commercial, stenography, clerical, higher accounting, collegiate preparatory, civil service. Phone 28, or write for syllabus. Individual instruction. New Weiler Bldg. New pupils will be accepted each Monday for day school and each Tuesday for night school.

SEFTON COLLEGE for girls, 256 Menzies street, Victoria. Primary to matriculation. Excellent accommodation for boarders. Autumn term begins September 7. Headmistress, Miss E. F. Roberts, L.L.A.

MUSIC 7

A COLUMBIA School of Music course offers in singing (Italian method), piano, violin, harmony, theory, elocution. Brilliant successes in Royo. Academy examinations, greatest number of honors and largest number of passes of any school in Victoria. The pupils' recitals held every month are open to the public. 1106 Broad Street. Phone 7374.

AT DOMINION ACADEMY OF MUSIC Students gained the highest honors (3 L.A.B. diplomas and 1 distinction), and largest number of successes (45) in recent Assoc. Board R.A.M. and R.C.M. exams., bringing grand total of successes to 1,131, highest in Canada. Pupils' monthly recitals. Corner Fort and Cook. Principal, Madame Webb, M.I.S.M. Phone 1921.

ADVANCED and elementary violin tuition. Special terms for beginners. Drury Pryce, 1448 Fort. Phone 1444.

BANJO, MANDOLIN, GUITAR, and all stringed instruments taught by W. O. Flowright, 1110 Broad street. Phone 1653. Res phone 1111Y1. Hours, 4 to 9 p.m.; Saturdays, 9 to 1.

DR. J. E. HODGSON Studio—Singing and piano. 1113 Government Street. 3749L.

ERNEST SEMPLE, violinist and teacher. 1248 Mitchell Street. Phone 3747.

F. T. C. WICKETT, A.R.C.O., L.L.C.M.—Piano, singing, organ. 1462 Fort St. Phone 1536.

MISS NELLIE RIPWOOD, L. O. C. M., teacher of piano and saxophone. Terms moderate. Success assured. Children's teaching a specialty. Studio, 304 Hibben-Bone Bldg. Phone 5086L.

MISS FOX, teacher of piano, 956 Mason. Phone. Lessons at pupils' homes.

PIANOFORTE

MRS. E. SEMPLE—Pianist and experienced teacher of piano. Pupils prepared for examinations if desired. 1248 Mitchell Street. Phone 3747.

MISS INA GORDON, teacher of piano and violin. 606 Blanshard Street.

REGINALD H. COX, L. Mus. (McGill), pianoforte teacher. Homes visited. Studio, 1476 Fort St. Phone 908.

TO EXCHANGE

FOR EXCHANGE

A GOOD WAREHOUSE and cottage to trade for California property.

160 ACRES good land on waterfront, Campbell River, to trade for few acres and cottage here.

ESQUIMALT HOUSE, 6 rooms, and large garden to trade for Mainland business proposition.

6 GOOD RESIDENTIAL LOTS to exchange for equity in Fairfield home with 6 bedrooms.

PRAIRIE LAND, Vancouver and Seattle property and good agreements for local homes.

DUNFORD'S LIMITED
824 Pemberton Bldg.   Phone 4542

GORDON HEAD—To exchange, 5½ acres strawberry and chicken ranch, deep black loam, for a 5 or 6-room bungalow, city limits or nearby. Box 9666, Colonist.

WILL exchange 2 acres, small house and buildings, Keating district, for large land with small house, near Victoria. Phone 2781X.

DRESSMAKING 8

AN experienced dressmaker; work by the day. Phone 6760L.

AFTERNOON and evening gowns, also suits. 106 Woolworth Bldg. Mrs. Ylanen. Phone 6617.

DRESSMAKING—Blouses, kimonos and alterations promptly done. Room 13, 707½ Yates Street.

MADAME ISOBEL—French dressmaking; good style, reasonable charges. Phone 6194X. 1034 Rockland Ave.

RELIABLE dressmaking and tailoring, moderate charges. Phone 4416L.

MISCELLANEOUS 10

DR. HUGH CLARKE, Dentist, 414 Central Building. 9 a.m. to 6 p.m. daily; Monday, Tuesday and Thursday evenings.

PAINTING, Paperhanging, Kalsomining. R. Donaldson, 1696 Bay St. Phone 6011X.

PAINTING, paperhanging, kalsomining. J. J. Ross, 864 Pembroke. Phone 3203.

SAWS, all kinds, filed, set, gummed, etc. Phone W. Emery, 1667 Gladstone Ave.

THE WESTERN DETECTIVE AGENCY, 36-33 Board of Trade Bldg. Service day and night. Phone 610.

THE FAMILY PICTURE ALBUM! IS IT COMPLETE?

Mother, Dad, Brother, Sister—have each one in the best possible photograph.

ARTISTIC PHOTOGRAPHY, insuring the finest workmanship the art can command, is here, in Victoria.

Call at the studio for samples and prices.

GIBSON'S STUDIO OF PORTRAITURE
Wilfred Gibson
Phone 4317   620 View St. (Central Blk.)

VICTORIA JUNK AGENCY CO., LTD.
1316 Wharf St., and 563 Johnson. Buyers of all kinds of junk, tools, machinery, etc. Orders promptly attended to. Phones 1336 and 1602.

TO RENT—MISCELLANEOUS 11

OFFICE SPACE
CENTRAL BUILDING

Attractive large and small suites. Immediate possession. Reasonable rental.

McPHERSON & FULLERTON BROS.
520 Central Building

GARAGE to Rent, Bellview Court, near Oak Bay Hotel. Phone 2756.

TO Rent—Building suitable for workshop or factory. The Star Garage, 953 View Street.

FOR SALE—MISCELLANEOUS 13

ANEMONE Japonica, in 4 sorts, doz. $1.50. Aubrietias, sorts, doz. $1. Auriculas, doz. $1, 100 $6. Delphiniums, doz. 50c, 100 $3. Dracaena Veitchii, in pots, each 20c. Carnations, Giant Perpetual, doz. $1, 100 $6. Forget-me-nots, in two sorts, doz. 50c, 100 $3. Galega Bicolor, doz. $1. Gypsophila, sorts, doz. $1, 100 $6. Hollyhocks, sorts, doz. $1. Iberis, perennial kinds, doz. $1. Nepeta Mussinii, doz. $1.50. Pansies, mixed, doz. 35c, in separate colors, blues, reds, yellows, doz. 35c, 100 $2. Penstemon Newbury Gem, doz. $1, 100 $6. Pinks, Allwoodii, in sorts, doz. $2.50; other kinds, in variety, doz. $1, 100 $6. Primula Malacoides, 3 in large pots for house, each 75c. Rosemary, doz. $1. Silene Fortunii, doz. $1. Stocks, East Lothian White, doz. 35c and 50c. Wallflower, crimson and yellow, doz. 50c, 100 $3. Orders from unknown customers, C. W. O. Jones Simpson, 611 Superior, Victoria, B.C. Phone 1994.

A FEW days only—Spalding 50 golf balls, $6 dozen. Victoria Sporting Goods.

A SNAP — Drophead Singer sewing machine, in perfect running order, $26.50. Oddy's, 1615-17 Douglas Street.

ADJUSTABLE dress form, in A1 order. Only $10.50. Island Exchange, 735 Fort Street.

A SMALL electric motor (induction), complete with cord and plug, for sale, $15. Phone 4212R.

A. HICKLING'S Bargains, 741 Pandora—Snare drum, special, $35. Chevrolet, $200. Ford, $250. Couch, $2.50. Cornet, $35.

BANJO, perfect condition, $25; German violin, fine tone, $35. Pianos, organs, gramophones, etc. B.C. Instrument Exchange, 701 Broughton.

BARGAIN—White enamel triple-mirrored dressing table, good as new, $16.50. Oddy's, 1615-17 Douglas Street.

BICYCLE, $10.50; splendid toned piano, $250. Tyldesley's, 746 Fort Street.

BABY buggies, English, cheapest in city; terms if required; repairs, new hoods etc. Brown, 616 Hereward Rd., Victoria W.

BOTTLES—If you want bottles or jars we have them, all sizes, from 15c per dozen. Wm. Allan, 2523 Rose St.

B. C. HARDWARE & Paint Co., Ltd., has moved across the street.

CHERRIES—Pick your own, 4c lb, delivered, 16 lbs. $1.00; close in. Phone 366L1.

CHINESE dragon pedestal, etc., dog kennel, lawn mower, etc. 1198 St. Patrick. Phone 7582L2.

COMBINATION chest drawers and linen chest, cedar lined. Snap, $15. Island Exchange, 739 Fort Street.

ENGLISH mahogany Swing Mirror, large. Only $12.50. Island Exchange, 735 Fort Street.

EXCEPTIONALLY good piano, Mason & Risch, mahogany frame. 1060 St. David. Phone 7026L1.

FOR Sale—Sample suitcases, $1.75. Winchester, .22 repeater, $12.50; drawing sets, $1.50; one-man crosscut saws, $3.75; 8x-power prism glass, $27.50, real leather valises, $9.50; leather gloves, 25c; playing cards, 35c; boy's bicycle, $9.50, racing bicycle, $65; new outer tires, $1.75; pedals, $1.50 per pair; spectacles to fit any sight, from 25c. Jacob Aaronson's New and Second-hand Store, 551 Johnson St., 4 doors below Government St. Phone 735.

FOR SALE—Wee McGregor saw outfit, good running order with two saws. Mee's Store, Storo Street.

FOR Sale—Baby's white swing cot bed, with new mattress. Phone 3876L.

FOR Sale, cheap—5-h.p. four-cycle Wolverine marine engine, in first-class order. Apply to 426 Superior St., after 6 p.m.

FOR Sale, at exceptionally low prices—Large and small farm tractors. Thos. Plimley, Ltd., Victoria, B.C.

FOR Sale—5-hole Fawcett range, hot water coil nearly new. Phone 1713R1.

FULL sized bed, springs, pillows, blankets, sheets, pots, pans, other things. Box 1493, Colonist.

HANDSOME Velvet Pile Rug, 10½ x 12. Bargain, $17.50. Island Exchange, 739 Fort Street.

LADIES' AND GENTLEMEN'S DISCARDED CLOTHING FOR SALE
SHAW & CO.
735 FORT STREET   PHONE 401

LARGE diamond set in platinum. Box 1548, Colonist.

MALLEABLE steel ranges, $3 per week. Phone 4669. 1424 Douglas Street.

Established 1908

"Advertising is to Business as Steam is to Machinery"

GIVING AND SERVING

Half the world is on the wrong scent in the pursuit of happiness. They think it consists in having and getting and in being served by others. It consists in giving and in serving others.

NEWTON ADVERTISING AGENCY

Advertisement Writers and Advertising Contractors

Multigraph and Mimeograph Circular Letters and Postcards. Addressing. Mailing.

Rates Quoted for Local, Dominion and Foreign Publications

Suite 24, Winch Bldg.   Phone 1915

FOR SALE—MISCELLANEOUS 13 (Continued)

NURSE'S outfit, complete, at half its cost; or sell dress and aprons separately. 357Y.

OUR New Catalogue is now ready. Ask for your copy.
ROCKHOME GARDENS
Wilmer Street, Victoria   Phone 4158L

CHERRIES—CHERRIES—CHERRIES

OLIVET preserving, 6c per pound. Bring your scissors and pick them yourselves. No children allowed. McRae, Cedar Hill Road. Phone 1693.

THE CHICKEN SHOP

ROASTED chickens, fresh daily. Dale and daughter, 843 Fort St. Phone 6462.

RASPBERRIES, loganberries, blackberries, all vine ripened, full flavor, by the pound or crate, delivered from the grower direct to you. Phone orders, 4033X.

SIX-HOLE Gurney-Oxford range, and upright piano, both in excellent condition. Phone Colquitz 28L.

SACRIFICE, owner leaving city—First-class radio outfit, electric washing machine, 4 children's cots, kitchen range, coal oil stove with oven, kitchen table and chairs, player-piano, Edison gramophone, bureau and chiffonier. 1468 Dallas Road.

SAFETY razor sharpening machine, six-blade; will sacrifice. F. D. Cox, 667 Fort.

SNAP—Fumed oak davenette, upholstered in tapestry, A1 condition, $19.50. Oddy's, 1615-17 Douglas St.

WOOLLATT, 1036 St. Charles St., and 617 Fort St., for choice antiques. Phone 616 or 2460.

THE MOORE-WHITTINGTON LUMBER CO., LTD.
DOORS, WINDOWS, LUMBER, ETC.
City or Country Orders Receive Careful Attention

MACHINERY FOR SALE

FOR Sale—Avery gas tractor, 8-16-h.p., in running order, $400 cash. W. Nevillesmith, Parksville.

WANTED—MISCELLANEOUS 14

ABSOLUTELY Best High-Class Discarded CLOTHING
Bought and Sold at
MRS. JOWITT'S, 621 Fort. Phone 2131.
Special Offers for Gents' Clothing.

ATTENTION!—Mrs. Shaw, formerly of Winnipeg and Edmonton, will call and pay cash for discarded clothing. Phone 6490   609 Fort Street.

A QUANTITY of furniture, suitable for five rooms, wanted; large or small quantities. Box 1549, Colonist.

BEST prices paid for ladies', gentlemen's and children's good-class clothing, household linens, etc.
MRS. WARDALE
1531 Douglas St., block below H.B. Co.
Phone 6663

CAMERA wanted with 4.5 lens and focal plane shutter. Must be cheap. State price, etc. Colonist Box 1015.

CASH paid for shotguns, tools and old jewelry, etc., at Jacob Aaronson's Second-hand Store, 551 Johnson St. Phone 735.

DON'T Hesitate—Phone 3406 if you have any furniture you wish to dispose of. Our representative will call and offer current prices. Island Exchange, 735 Fort St.

DIAMONDS bought for cash. 551 Johnson Street. Phone 735.

CALL 6166—WE PAY BEST PRICES

FOR bottles, rags, tools, stoves, furniture or anything else you wish to dispose of. We call anywhere, any time. Try us.

FURRIERS—For reliable fur work of any kind go to JOHN SANDERS, 1867 Oak Bay Avenue. Phone 6613.

GENTLEMEN'S DISCARDED CLOTHING BOUGHT
BEST PRICES PAID   WE CALL
SHAW & CO.
735 Fort Street   Phone 401

IVORY reed baby carriage, must be in good condition and reasonable. Phone 6569R.

MAHOGANY extension dining table. Woollett, 1036 St. Charles St. Phone 516.

ODDY'S are open to buy good-class furniture, carpets, ranges, etc. Good prices paid. Phone 2653.

OLD bicycles and parts, in any condition. Victory Cycle Works. Phone 735; 581 Johnson Street. Call any address.

WILL buy or exchange all kinds of musical instruments, gramophones, etc. B.C. Instrument Exchange, 701 Broughton.

WANTED daily—10 gallons good, well-cooled milk. Apply Box 1443, Colonist.

WANTED to Buy—A good piano, in mahogany finish. Phone 2322.

TURN YOUR TRASH INTO CASH

WE buy rags and bottles, also tools, stoves and furniture, etc., etc. Phone 6166.

WANTED—Stereopticon; must be reasonable in price and in good condition. Phone 2321, 10 to 16 a.m.; 3 to 4 p.m.

WE WILL CALL AT ANY ADDRESS and pay highest prices for bottles, rags, tools, stoves, furniture or anything else. Top prices paid. Phone 6166.

ROOM AND BOARD 15

A CHARMING Summer home, few minutes from car, beach and golf links, large grounds, home cooking; reasonable. Phone 4945L.

A NICE large bedroom, suitable for couple; ten minutes from Postoffice, home cooking. 635 Superior St.

ABERDEEN HOTEL—Private boarding house, 941 McClure Street. Under new management. Hot and cold water in bedrooms. White cooking a specialty. Phone 1019.

A LARGE bedroom, board, refined private home; garage; reduction for two. 6980X.

COMFORTABLE room, with board, for gentlemen, in private residence, use of garage. Oak Bay. Phone 6389L2.

CAHALAN, opposite Beacon Hill Park. High-class room and board; terms moderate. 326 Douglas. Phone 7214O.

ETHEWOLD, 706 Cook Street—Sunny rooms, good service and cooking; large, pleasant garden; near business centre. Miss Hedwen.

FIRST-CLASS rooms, meals optional. Lovely grounds. English cooking. Vernon House, 926 Humboldt St.

GOOD home for Normal, High or College student. Phone 1086R.

LADY wishes to board schoolboy or girl; mother's care. Apply Box 1496, Colonist.

MOSSFIELD Convalescent Home. Invalids, elderly ladies and gentlemen. 1263 Richardson Street.

NICELY furnished room and board, with private family; every home comfort. Phone 1613L.

OAK BAY High School pupils, first and second year, accommodated as paying guests. Box 767, Colonist.

OAK BAY, 1168 St. Patrick—Comfortable rooms, board. High School pupils taken. Phone 7566L2.

SCHOOL children or students received as paying guests. Comfortable house, with large garden. Special care for delicate children. Near Oak Bay High School. Box 1166, Colonist Office.

1144 ROCKLAND AVE.—High-class boarding residence; English cooking, terms moderate. Phone 5706R.

FURNISHED ROOMS TO RENT 18

A VERY comfortably furnished, large, bright, front room, situated on the nicest part of Richmond Avenue, business or professional gentleman preferred; every modern convenience. Phone 667Y.

A SMALL bedroom, with or without board; private home. 736 McClure.

NEAR James Bay Hotel—Bed-sitting, running water, kitchenette, furnace, garage. Phone 1262.

NICELY furnished bedroom, private family, near Parliament Buildings. 144 Government.

NICELY furnished bedroom; breakfast and garage if desired, one minute car and sea. 50 South Turner Street.

SUNROOM, furnished, top of Ballview Court, Oak Bay, with beautiful view of water and surrounding district, rent $10 per month. Phone 2756.

TO Let—Furnished front bedroom, in James Bay district, near car line and beach. Phone 646L.

TO Let—Large furnished front room, suitable for a lady or 2 business girls; close to Gorge. Phone 5526L2.

WESTHOLME HOTEL—Special rates by week or month. Strictly modern, clean, large, comfortable rooms. Free bus. Phone 5970. 1417 Government St.

HOUSEKEEPING ROOMS TO RENT 19

CLEAN furnished housekeeping rooms and cabins, $6 month up. 1066 Hillside Ave.

DELHI HOTEL—Housekeeping and single rooms. 617 Yates St. Mrs. Shelton.

FURNISHED housekeeping rooms; room for transients. 407 Belleville St. Phone 602X.

FURNISHED housekeeping rooms with gas, half block from Spencer's. 738 View St.

FURNISHED housekeeping and single rooms. Fairfield Hotel, opposite City Hall.

HOUSEKEEPING rooms, suites, fully modern; quiet, comfortable, select. Ritz Hotel, Fort St. Phone 61, 63.

HOVE LODGE — Housekeeping rooms. Children not objected. Phone 7203O. 616 Michigan Street.

HOUSEKEEPING rooms, electric light, hot and cold water, steam heat, gas, elevator service, $9 to $16 per month. The Griffith Co., Ltd., Hibben-Bone Bldg. Phone 1462.

SUITES and single rooms, furnished or unfurnished; every convenience. Apply 616 Cook.

UNFURNISHED rooms, near Parliament Buildings, park and sea; quiet, private home, adults. 5661R.

HOUSEKEEPING ROOMS WANTED 20

WANTED by business lady, absent during the day—Two unfurnished rooms, where child can be boarded and cared for. Apply Box 1140, Colonist.

FLATS AND APARTMENTS TO RENT 21

APARTMENT, consisting of 3 rooms and bathroom, to rent for $15 monthly. 930 North Park Street. Phone 663.

ATTRACTIVE apartment, well heated, fine view. Stanley Apartments, Linden Avenue.

AT Mt. Edwards, Vancouver Street—Front furnished flat for rent.

A FURNISHED apartment, kitchen, bedroom, sink, phone, near High School; $20 a month. 1251 Pandora. Phone 4706L.

A WELL furnished apartment, 59 Menzies. Tel. 6773Y. Nice grounds, near beach.

ALANDALE Apts., Linden Ave. Apply 416 Sayward Bldg. Phone 5066.

AT Beacon Hill Apts., 461 Vancouver—Nice front furnished suite. Phone 6682.

AT Normandie Apartments, Cook street—Furnished or unfurnished suites to rent.

ABSOLUTELY modern, clean and warm suite for rent, near park, city and sea. Glengarry Apartments, 316 Cook Street.

BROADWAY Apartments, Superior (near Parliament Buildings). Attractive, commodious, modern, furnished, unfurnished suites.

CLOSE to Mt. Edwards—Fully furnished 3-room suite; adults. Phone 6613Y.

CARLTON—Three-roomed furnished suites. Also single rooms, week or month; central. 711 Pandora. 4746R.

FURNISHED three-room suite, bathroom and balcony, steam heat, electric range; close to beach and Oak Bay Hotel. Bellview Court, Oak Bay. Phone 2756.

FURNISHED two and three-room suites; reasonable. 507 Simcoe Street. Phone 2641R.

FURNISHED sitting-room and kitchenette, and one or two bedrooms, upstairs. 1117 Fort Street. Phone 5957L.

FOR end of August—Furnished flat, near park and sea. Rent $25. Box 716, Colonist.

LELAND Apartments — Bright, modern furnished and unfurnished suites; housekeeping rooms. Phone 6137.

MORRISON Apartments, corner Hilda and Chester Streets, Fairfield—Furnished suite. 7130L.

MOUNT Douglas Apartments, Oak Bay Junction—Front furnished double suite (vacant); adults.

OLYMPIC Apartments, 1120 May—Furnished flat. Phone 4285O for appointment.

SMALL, comfortable apartment, close in; suit one or two ladies. 931 Mears Street.

SUITE of rooms, modern conveniences. 115 Government St. Phone 3572L for appointment.

ST. Helens Apartments, 626 Courtney st. (opposite Cathedral). Housekeeping rooms, single and en suite; bedrooms. Phone 6861O.

TO Rent—Choice steam-heated apartments at Trabarthe, 1046 View Street; close in, quiet, gas stoves, free water, janitor service; $25 per month. T. P. McConnell, Pemberton Bldg.

TO Let—Furnished housekeeping rooms, very convenient and pleasant. 1020 Yates. Phone 4269.

THE Kensington, 916½ Pandora Avenue, furnished suite for rent. Phone 6405O; adults only.

VERY comfortable apartments, furnished or unfurnished. Phone 3537.

VERY comfortable furnished flat (self-contained), garden. 207 Government St. Phone 6068R.

3-ROOMED unfurnished suite, with bath, close to High School; rent sixteen. Phone 132.

1051 SOUTHGATE ST.—Superior apartment (vacant September 1). Phone 4555L.

$25—SUITE "E," Mellor Apartments, 821 Broughton Street, 2 rooms, kitchenette and bath, unfurnished; hot water and hot water heating. Apply Mellor Bros., Ltd., 819 Broughton St.

2-ROOMED flat to rent, $6 month. Some furniture for sale. Flat 6, 707½ Yates.

TO RENT—HOUSES 23

Dallas Rd., 8 rooms. Per month	$20.00
Pemberton St., 9 rooms and garage. Per month	60.00
Hereward St., Victoria West, 7 rooms. Per month	15.00
Chambers St., 8 rooms (partly furnished). Per month	25.00
Joseph St., 10 rooms, garage. Per month	25.00
Munro St., 6 rooms and 1 acre land on waterfront at Esquimalt. Per month	25.00

We also have a number of Furnished Houses to rent, and particulars can be obtained at office.

BEAUMONT BOGGS & CO., LIMITED
Agents   620 Broughton Street

A COMFORTABLE six-roomed bungalow, all rooms, including bath and toilet, opening off the hall; open fireplace; good lot. Rent $25 per month.

ALSO a specially nice 8-roomed house, all modern improvements; furnace, wash tubs, back staircase; lovely garden. Rent $40 per month. (No children.)

ROBERT GREER & SON
Mahon Bldg., 1112 Government Street

A THREE-ROOMED cottage. Apply to D. Fraser, Colonist Office. Phone 11 or 1323R.

ESQUIMALT—467 Lampson Street, "The Firs" — Immediate possession. Ten rooms, modern, one acre of garden, including tennis lawn, garage, etc.; close to golf links, beaches and car, or will sell on very easy terms. Apply Owner, T. H. Slater, 611 Union Bank Bldg.

HOUSES to Rent, ranging from $6 per month upwards. Apply Insurance Dept., Findlay, Durham & Brodie, Union Bank Bldg.

HOUSES, furnished and unfurnished, for rent and for sale on easy terms. Lloyd-Young & Russell, 1012 Broad Street. Phone 4362.

TO Rent—5-room modern house, furnace, wash tubs. Phone 1600R. Rent $22.50.

TO Let—6-room bungalow, close to Jubilee Hospital; $16 per month. McPherson & Fullerton Bros. Phone 1968.

TO Rent—5-roomed bungalow, 1137 Pandora, $20 month. 905 King's Road, $13 month. Apply 715 View Street.

WANTED—Someone to share cottage with quiet person, near town. Reasonable terms. Box 1447, Colonist.

7-ROOM semi-bungalow, large garage; sleeping porch; Fort Street, modern; $60 per month. Victoria Realty Co. Phone 6836.

6-ROOM bungalow, newly renovated, on Esquimalt Road. Phone 3475.

1147 JOHNSON Street—5-room modern cottage. Apply 1152 Yates Street.

WANTED TO RENT—HOUSES 24

LET me rent your house for you. Have dozens of inquiries every day. Phone Bert G. Robinson, 2762. 1217 Broad Street.

WANTED to Rent, within 1 mile radius Central School, from September 1 or 15—Five or six roomed house with furnace and garage. Box 1493, Colonist.

WANTED TO RENT—HOUSES 24 (Continued)

WANTED to Rent—5 or 6-room bungalow, with option to buy. Can pay $20 month. Box 1562, Colonist.

WANTED to Rent—A five or six-room bungalow. Phone 3546R.

WANTED—Small house, partly furnished, with garden, near town, low rent, careful tenants. Full particulars, Box 1470, Colonist.

TO RENT—FURNISHED HOUSES 26

COMFORTABLY furnished 7-room house with four bedrooms, two fireplaces, furnace, garage, very well located in Oak Bay, for extended term, $66. Alfred Carmichael & Co., Ltd., 624 Fort St.

FURNISHED 4-room cottage, near car and Jubilee Hospital, $16. Phone 6961R.

SEVERAL good furnished and unfurnished houses at moderate rents, Fairfield, Oak Bay, James Bay. Bagshawe & Co.

SIX-ROOM furnished bungalow; jitney passes door; $35. Phone 6544Y.

SIX-ROOM house, high location; rent very reasonable. 355 Gorge Road W.

TO Rent—Modern furnished cottage, for 2 months, $25 per. Phone 2583Y.

TO Rent—Well-furnished cottage. Phone 4762L.

POULTRY AND LIVESTOCK 27

A BOILING FOWL from 20c lb. When I say they roast—then they roast. Fresh killed chicken—I sell fresh killed only. Guaranteed new laid eggs.

JOHN DAY
Government Street Market;
633 Yates Street;
Main Entrance, City Market.
Phone 1666 or 3191.

A FEW hundred six and eight-week Leghorn pullets for sale at 60c and 75c each. Also fine yearling and two-year-old breeding hens, rigidly culled, at $1 and $1.25 each. T. W. Palmer, R.M.D. No. 4, Victoria. Phone 7065.

A. A. DALE buys all kinds of Poultry at top prices for cash. 813 Fort st. Phone 6662.

AT Stud—Poms, Pekingese, Airedales, Bostons, Yorkshire Terriers, Scotties, Cockers, Wire Fox Terriers. Capitol City Registered Dog Breeders' Association. Information and particulars at The Bird Store, 1316 Gov't St. Phone 696 or V.C.K.C. Phone 7646L.

ABOUT 50 yearling White Leghorn breeding hens for sale, trapnested September to March, inclusive, good Winter layers, carefully culled, $1.25 each. St. John Considine, R.M.D., Duncan.

BRITISH bulldog, registered; owner leaving city. 1166 Dallas Road.

BEST prices paid for poultry. Seaview Poultry Farm, 422 Dallas Rd. Phone 6960.

BEES—Being slightly overstocked, we have a limited number of 5 and 10-frame colonies to dispose of at prices that intending beekeepers should investigate. Savory's Seed Store, 640 Johnson. Phone 1204.

FOR Sale—Young beef cow. Phone 5918R2.

FOR Sale—Mare, 8 years, good farm worker, single or double, $100. J. Watt & Sons, West Road.

FOR Sale—Pedigreed Shetland pony; also pony trap, harness and saddle. This handsome little animal is extremely well built and sturdy. The whole outfit is offered at a very reasonable price. Phone 6814Y1, or Box 1484, Colonist.

FOR Sale—A White Leghorn cockerel and 12 last year's hens; cockerel from University of B.C., pedigreed stock of heavy layers, $15. Phone 5555L2.

FOR Sale—Fresh Jersey cow, second calf. 969 Cowichan Street.

FOR Sale—15 Mammoth Pekin ducks, 3 months old. Phone 6926R2.

FOR Sale—Young pigs; also two brood sows, bred. A. C. McCallum, Lake Hill.

FOR Sale—Team Clyde geldings, about 1,700 lbs. H. R. Hammond, Metchosin. Phone Belmont 27M.

FOR Sale—Registered Toy Pom puppies. Mrs. W. H. Tooby, 406 John St. Phone 3856X.

FOR Sale—Three Labrador pups (3 dogs), four months, full pedigree. Further particulars apply Havemeyer, Qualicum Beach, Vancouver Island.

FOR Sale, cheap—Milch goat, also two kids, by Supreme Independence. 1616 Fairfield Road.

FOR Sale—English setter pups, 2½ months old; pedigree registered. Bachelor Racket stock. Apply E. P. Johnston, phone 16F Keating.

JERSEY cow, milking 1½ gals., $25. F. A. Pearce, Metchosin Road, Metchosin.

BIRD AND PET SHOP

SPECIAL—Pair of small foreign singing finches and cage, $6.

Talking Parrots—Special price this week.

1316 GOVERNMENT STREET

SPECIAL lot of purebred White Angora rabbits for sale. Seaview Poultry Farm, 422 Dallas Road.

THE Jersey Aviary—Harz Mountain and Belgian Roller canaries. My birds always please. Apply 2636 Wark Street.

TEAM horses and harness for sale. Phone 7432, res. 6907L.

WANTED—A quantity of chickens. Phone Colquitz 26R.

WANTED—A quantity of chickens. Phone Colquitz 20R.

WANTED—Trained hunting dog that will retrieve from land or water. Phone 4045R.

50 WHITE Holland turkeys, 3 months old, large healthy stock, three dollars, any quantity delivered. P. Phillips, Royal Oak.

AUTOMOBILES 28

TODAY'S LIST OF USED CAR SNAPS

1921 FORD TOURING	$475
1920 FORD SEDAN	$595
1916 FORD TOURING	$160
1917 CHEVROLET TOURING	$295
1919 CHEVROLET TOURING	$375
1917 DODGE TOURING	$495
1921 DODGE TOURING	$825
1920 DODGE ROADSTER	$695
1920 SAXON SIX CHUMMY ROADSTER	$550
1918 HUDSON BABY SIX TOURING	$700
1918 OVERLAND "90" TOURING	$475
1918 OVERLAND "90" TOURING	$450

Easy Terms Arranged

CARTIER BROS.
724 Johnson Street   Phone 5237
Distributors Gray and Gray-Dort Cars

DANDY little Chevrolet Roadster, everything in first-class condition, engine just overhauled, tires good, battery, self-starter, etc. Can be seen at 1609 Gladstone Avenue. Price $350.

FOR Sale—1 Cadillac car, in good running order, good tires, $225 cash. Phone 5157R.

FORD 1920 touring, starter, etc., $395; good tires, etc.

FORD '15 Roadster	$175
OVERLAND touring	$125
OVERLAND, starter, good tires, etc.	$260
LOGGING TRAILER	$250
Nearly new INDIAN SCOUT motorcycle, fully equipped, just like new	$275

Many Other Bargains at
RENNIESERVICE GARAGE, 1717 Cook

FOR Sale—Model 4 Overland, 1921 touring, in perfect condition. Apply 320 Burnside Road, or phone 5466R1.

FOR Sale—Five-passenger Ford, thoroughly overhauled, new tires; will go anywhere; $165. Also 5-pass. late model Ford, electric lights and self-starter, in splendid shape, $350. Cameron, 521 Superior Street.

FOR Sale—7-passenger car can be had at low price for cash. Phone 5366L.

FOR Sale—Model four Overland touring car. Apply 313 Edward Street. Phone 4237R.

FOR quick sale from owner—McLaughlin Six Special, in splendid condition. What offers? A. W. Luckins, 692 Craigflower Rd. Phone 1661X or call mornings.

FOR Sale—1920 Ford, in good condition, $300. Phone 3775Y.

MULLARD'S Garage, Shelbourne Street. REPAIRS
Gas, oil supplies and free air. Phone 182

AUTOMOBILES 28 (Continued)

MASTERS MOTOR CO., LTD.

VERY GOOD BUYS

$1085—1920 McLAUGHLIN Master Six Special touring car, absolutely as good as a new car. Don't miss this one.

$475—OVERLAND model 90 touring, in extra good condition. This car has had very careful usage, and it has five very good tires.

$425—1920 FORD touring, looking and running like a new car. The tires are good, with a spare.

$475—1921 OVERLAND, model light four touring. A real beauty. The tires, top and outside appearance are very good.

$600—1916 OVERLAND, model 85 touring, in beautiful condition. It has excellent tires, a new top and it is equipped with lots of extra accessories.

$165—1915 FORD touring, in good running order, with good tires.

$150—1916 OVERLAND touring, equipped with starter, etc., and good tires.

$875—NASH six touring car, in splendid condition. This is a beautiful car at an exceptionally low price.

We want any number of late model used cars.

REMEMBER! Our Cars Are GUARANTEED Cars

MASTERS MOTOR CO., LTD.
916 Yates Street (corner of Quadra Street)
Phone 372

1 HUPMOBILE, late model	$1075
1 BUICK Roadster "6"	$625
1 OVERLAND "4," 1923 model	$575
1 CHEVROLET, 1922 model	$500

EVE BROTHERS
533 View Street   Phone 2682

HUDSON Super Six, 7-passenger; two brand new cord tires, others nearly new; new top; newly painted, overhauled, and in A1 condition. A snap at ... $995

A. W. CARTER
Hudson Super Six and Essex Motor Cars
Phone 646   615 Courtney

WANTED—FORDS and CHEVROLETS, in any condition. Spot cash paid.

If you want parts, such as springs, wheels, generators, starting motors, Bosch magnetos, coils, axles, see me, I save you money.

New 30x3½ tires, $9.

W. FRANK CAMERON
649 View Street   Phone 1655

GOOD USED CARS

WHY you get a good used car when you buy a National Used Car.

OUR most valuable asset is the good will of our customers.

SOME of them buy new Ford cars, others buy used Ford cars.

BUT they are all our customers and it would be folly to jeopardize their goodwill by false representations.

ALL of our used cars carry our seven day guarantee of satisfactory service.

PRICES are right too. Come in and convince yourself.

FINALLY our terms on time sales are the lowest in the Province.

Established since 1910

NATIONAL MOTOR CO., LTD.
Phone 4900   831 Yates Street

WHERE SERVICE IS MORE THAN A BYWORD

FORD TOURING	$400
DODGE TOURING	$575

REVERCOMB MOTORS, LTD.
Authorized Ford Dealers
625 Yates Street   Phone 270

USED CAR VALUES

$450—CHEVROLET 490, in the best of shape.

$850—CHEVROLET Baby Grand. Looks and runs like a new car.

$250—STUDEBAKER, 7-passenger. Good paint and rubber.

A. E. HUMPHRIES MOTORS, LTD.
Phone 476.   Cor. View and Vancouver Sts.

HUDSON Super Six, 7-passenger. No sign of wear ... $1,260

PACKARD Twin Six, 15-passenger stage; new body, top, tires, etc. ... $3,750

PARTS—PARTS—PARTS

Engines from $25 up. Bosch mags, coils, Stewart vacuums, gears, axles, wheels, etc., for all makes of cars. 1916 CADILLAC, one-man top, like new. 36x4 solid tires set of 34x4 wheels and rims for 1912 Cadillac.

PACIFIC GARAGE
(Ask for "MR. JUNKIE")
941 View street   Phone 3664

DODGE, 1920 model, as good as new; excellent tires and spare. Owner needs the money and must sell. Price ... $900

CHEVROLET, 1919 model, privately owned and in the very best of condition. Car must be seen to be appreciated ... $400

FORD touring, 1920, just completely overhauled; all new tires and spare, upholstery and everything in perfect order ... $450

McLAUGHLIN Six, privately owned, has had the best of care and is in excellent order ... $500

FORD touring, all good tires and one of the best pulling Fords in the city. This car is in condition for any kind of a trip ... $125

TAIT & McRAE
933 Yates Street   Phone 1693

McLAUGHLIN Master Six Roadster, late model, in splendid condition ... $950

CADILLAC Eight, late model, seven-passenger. Just been thoroughly overhauled and in beautiful condition ... $1350

Others. All on easy terms.

H. A. DAVIE, LTD.
McLaughlin-Buick Agency
560 Yates Street   Phone 6900

Have you seen the 1924 McLAUGHLIN?

FORD TOURING, fine running order	$160
FORD TOURING—A real bargain	$250
CHEVROLET ROADSTER, good condition	$265
HUPMOBILE ROADSTER for	$125

LILLIE'S GARAGE
932 Johnson Street   Phone 39

PARTS   PARTS   PARTS

We have a large stock of used parts for GRAY-DORT, CHEVROLET and FORD cars which we sell at 50% off the new price. Every part is guaranteed to be good, or your money refunded.

MASTERS MOTOR CO., LTD.
916 Yates Street (corner of Quadra Street)
Phone 372

TWO REAL SNAPS FOR THE WEEK-END

1917 FORD touring, guaranteed in first-class condition, with high-tension Bosch magneto and real good tires, for ... $225

1919 OVERLAND, model 90 touring, in real good condition ... $550

JAMESON MOTORS, LTD.
(Successors to Jameson & Willis, Ltd.)
740 Broughton Street
Phone 2246

A Mart for Busy Readers—House and Business Property for Sale and Exchange

AUTOMOBILES 28
(Continued)

1918 FORD, privately owned, in good running order, cheap for cash. 2909 Oak Bay Avenue.

BEARINGS

NEW DEPARTURE
TIMKEN AND HYATT
MILWAUKEE DIE CAST
AND BRONZE BACK

R. ANGUS
555 YATES STREET

CYCLES AND MOTORCYCLES 29

ATTENTION!—Bicycle Sale—Boy's bicycle, $15; Massey double bar, $27.50; 3-speed Rudge-Whitworth, $35; 24-in. Perfect, like new, $22.50; lady's bicycle, $15; lady's Rudge-Whitworth, $35; B.S.A., 3-speed, $45; almost new Raleigh, $45. All our wheels are fully guaranteed. 551 Johnson St. (4 doors below Government Street).

FOR Sale—Late model Harley-Davidson motorcycle and sidecar, $250. 652 Courtney. Phone 1596R.

SCOUT Indian, electric lights, tandem seat, good tires, $250. 1914 Indian, electric, heavy duty clutch, kick starter, etc., $125. Cameron Motorcycle Co., Yates Street.

USED bicycle, Coaster brake, new tires. Snap, $5. Phone 255.

1922 INDIAN SCOUT motorcycle, tandem, two headlights, horn; every way as new; $275, easy terms. This is a chance for someone to get a bargain in a motorcycle worth $275. Apply Rennie-service, Cook Street.

LOST AND FOUND 32

FOUND—Black bag purse, near Oak Bay boathouse. Owner phone 4552.

FOUND—Small black handbag, containing sum of money and ticket for Port Angeles. Owner may have same by proving property and paying for ad. at Colonist office.

LOST—On Shawnigan Lake Road, August 15, brown hat. Sorry we didn't get the right street. Please phone 1916.

LOST—Packard hub cap, Esquimalt, Victoria or Saanich. Reward. Return Thos. Plimley, Ltd.

LOST—Out of car on Friday night, a black and white straw hat. Kindly return Box 1133, Colonist.

LOST—Gold wrist watch, between Colwood and city, Saturday evening. Phone 7757L. Reward.

LOST—A lady's green cloth belt, between Simcoe and Fort Streets. Finder please phone 6916.

LOST—Pair U.S. Army fieldglasses, name on plate "Patton." Finder please return to Empress Hotel and receive reward.

LOST — Tuesday evening, gold brooch-pendant, set with pearls. Phone 6606Y.

LOST—A blue rain cloak, on road, Royal Oak to Cordova Bay by Keating. Mrs. Jewell, Royal Oak, or Public Market.

LOST—Wednesday, 22nd inst., between Yates Street and Belton Avenue, via Gorge car line, black pocketbook; contents 20-dollar bill and other paper money, postage stamps; also postal money order and Metropolitan insurance receipt, with loser's name on both. Finder please phone 6607R, or call at 1718 Davie Street. Reward.

LOST—Boy's bicycle, at Romano Theatre. Finder phone 1413.

LOST—Between Shawnigan and Victoria, motor car bumper. Phone 6560. Reward.

LOST—On the 21st, a yellow canary, near High School. Reward. Phone 466tX.

LOST—Boston Bull hitch, answers to the name of "Kewpie," tag No. 1156. Phone 748. Reward.

LOST—Peterboro canoe, No. 21, cedar stripe, from Gorge Boathouse. Phone 5751R6.

LOST—Cadboro Bay, Sunday, 12th, black and white spaniel pup. Phone 766. Reward.

LOST—Between Harriet Road and Tillicum, packet of photographs, bearing name "R. Duncan." Finder please phone 6961Y3.

BUSINESS OPPORTUNITIES 34

ARE you anxious to sell your business? If your price is reasonable give us particulars and we will do the rest. Crown Realty & Investment Co.

ARE you looking for an apartment house? We have the longest list on the Island. Crown Realty & Investment Co.

ALL kinds of business opportunities in Port Angeles, the liveliest town in Washington. Wm. W. Garvin, Pershing Hotel, Port Angeles.

CAN YOU RECOGNIZE A GOOD THING when you see it? If so, let me show you the greatest bargain in town. An absolutely modern apartment block of fourteen suites and twelve individual rooms, all nicely furnished, clean and comfortable. This business cost $5,000, and is showing a profit of $500 a month. I will sell it for $2,760. HOW ABOUT IT?

HARRY AMPHLETT
212 Union Bank Building — Phone 6900

ESTABLISHED HOTEL BUSINESS

CONTINUOUS operation since 1915; 55 rooms in modern building, all conveniences, well furnished; reasonable rent on lease. Very good connection, and can be improved by right party, who can purchase furnishings.

Apply P.O. Box 115.

FOR Sale—Confectionery, Ice Cream, Grocery Store, six rooms; low rent; good location. Owner, Box 1514, Colonist.

GOOD business for sale. Owner giving up owing to sickness. Suitable for man and wife. Box 1475, Colonist.

GROCERY and Candies, in the booming town of Ladysmith. Stock at invoice, fixtures, scales, show cases, cheese and bacon cutters, etc., cheap. Rent of 5-room house and store, $25. Ladysmith is the busiest town and highest wage-paying section on Vancouver Island; not an empty house in town. $1,200 will about put you into a live, profitable business. Crown Realty & Investment Co.

ICE Cream, Candies, Fruit, Tobacco—Dandy store, living-rooms; low rent; car terminus. Investigation courted. Owner, Box 1453, Colonist.

IF you want to sell or buy a business see Crown Realty & Investment Co.

LEAVING for England; must sell—Well-built, new, revenue-producing property; good tenants; beautifully situated. Make me an offer. Consider bonds. Box 1459, Colonist.

NICE Grocery and Candy Store, near Willows. Store, with five rooms, at the low rent of $16 month. Stock amounting to about $500 at invoice. Fixtures, two counters with bacon cutter, scales, show cases, ice chest, and other fixtures, $250. A real snap for the small investor. Crown Realty & Investment Co.

CROWN REALTY BUSINESS SNAPS
SPECIALS

$350—RESTAURANT, central, low rent; doing nice steady business.

$500—CANDIES AND CIGARS; good stand, near principal theatres.

$575—ROOMING HOUSE, furnished, central; a good paying proposition.

$700—ICE CREAM, CANDY, Stationery, Magazines; near big school.

$800—CANDY AND FRUIT; scales, cash register, mirrors, cases, stands; best position in the city.

$800—GENERAL SPECIALTY manufacturing business offers big profits and position to investors.

$1000—BAKING AND PASTRY business; oven, show cases, motors, mixing machinery; well-fitted store; central. Real snap.

$1200—STORAGE WAREHOUSE, teaming, furniture and piano moving business, with truck and equipment.

$1200—METAL AND PATTERN MAKING WORKS; crucibles, lathes, motor, tools, furnace, band saw. A live going business; central; low rent.

$1650 — FURNISHED APARTMENT HOUSE; central, facing park; lovely position; garage. Always fully occupied. Very reasonable rent.

$2000—INTEREST IN MILL, with ample stand of timber, cutting 10,000 feet daily. Sale assured for whole of output.

$3200 — OLD-ESTABLISHED PASTRY, CONFECTIONERY and Tea Room business; close to four shows; central; reasonable rent.

$4000—CONFECTIONERY AND PASTRY business, with oven, mixing machines, dough mixer, candy plant; modern system and arrangement. Busiest section of city.

$6000—ICE CREAM, FRUIT AND CONFECTIONERY business, on lively corner. Beautiful fountain, boxes; in perfect shape, doing one of the best businesses in Victoria.

If you want to buy or sell a business, see the

CROWN REALTY & INVESTMENT CO.
Imperial Bank Bldg., Yates and Government

BUSINESS OPPORTUNITIES 34
(Continued)

METAL and Pattern Works, fully equipped with motor, crucibles, tools, lathe, furnace, band saw and metals; live, going business. $1,200 cash. Crown Realty & Investment Co.

REAL estate and insurance business for sale, $3,000 cash. Or would consider good, live, active partner with $1,000. Apply Box 1485, Colonist.

WANTED—Party with $2,000 or $3,000 to take active interest in established logging business near Victoria, going concern. Address Box 1642, Colonist.

WANTED—A man with experience in gents' furnishings, to invest $1,500 or $3,000. Salary and share of profits, making $560 per month. Apply X. Y. Z., Colonist.

WE have a nice little Candy, Fruit, Stationery, School Book supplies, Tobacco and Magazine business, in nice district, near school. This is a snap. Call at office for particulars. Rent only $15. Crown Realty & Investment Co.

BOATS AND LAUNCHES 36

A NEAT little pleasure boat, well built and perfect running Evinrude, which is as good as new and has priming cup. Boat is floored with ship's oilcloth, making it very easy to keep clean. Immovable rowlocks, good pair of oars and paddle; all tools; 5-gal. gas can with spout; centre pole and heavy sheet of waterproofed canvas for use where there is no boathouse. Price for cash, $150. See M. A. Wylde, Strathcona Lodge, or Syd. Yates, near Carter's Store, Shawnigan Lake.

FOR Sale—18-ft. boat, suitable for Evinrude or inboard motor. Phone 5610L.

FOR Sale—Exchange for smaller boat—Tugboat, fish-carrier or freighter, in fine shape; also fishboats from $300 up; several small launches. Empress Boathouse, 516 Belleville Street. Phone 7445.

FOR Sale—Cabin boat, 28 ft. by 7 ft., just repainted, inside and out; engine thoroughly overhauled. A fine boat for prospectors. Apply T. Stanford, Fairfield Garage.

FOR Sale—16-ft., round-bottom, clinker-built rowboat, with Evinrude engine, oars and full set of cushions. $100. See Jas. Findlay, Shawnigan Lake, or phone 5574R.

SMALL launch for sale, very cheap. 356 Gorge Road W.

BUSINESS DIRECTORY 37

AUTO PAINTING

HIGH-CLASS auto painting at reasonable prices, finishing a specialty. Buckle, Phone 7856.

AUTO RADIATORS AND FENDERS

AUTO Radiator and Fender Specialists. Workmanship that cannot be excelled. BURGESS BROS.
1301 Government Street — Phone 5267

BRICK AND CEMENT WORK

CHIMNEYS, mantels, boiler work, cement work. Horspool, 368 Davide Ave., Gorge.

BUILDERS AND CARPENTERS

ANYTHING in building or repairs. Phone 1703. Roofing a specialty. T. Thirkell.

ANYTHING in house repairs. Roofs repaired and tarred. Work guaranteed. Estimates free. Phones 7574, 6649L.

F. W. BREEZE, Builder and Contractor. Established 1909. Structural alterations of all descriptions and concrete work of all kinds. Buildings remodelled, store fronts, office fixtures. Estimates given. Phone 999. 1475 Fort Street.

HOUSES, garages, repair work of all kinds. Free estimates. Green Lumber Company.

BUILDING MATERIAL

"LAMATCO" 3-ply panelling, beaver board, roofing and building paper; glass of every description; old mirrors resilvered. Wm. N. O'Neil Co. (Victoria), Ltd. Phone 1137. 561 Yates Street.

CABINET MAKING

FURNITURE made to order; repairing and refinishing. Call John Lewis, 53 Government.

CHIMNEY SWEEP

LLOYD & SONS, Chimney Cleaners. Phone 1244. 33 years' experience in Victoria.

DYEING

YOUR VERY BEST RUGS—You're afraid to send Oriental rugs to the cleaners! Why, there's nothing to be afraid of when you send them to the City Dye Works, because they will come back to you like new, absolutely unharmed. Telephone 75.

ELECTRICAL FLOOR POLISHING

FLOORS washed, waxed and electrically polished. Day phone 6065; night phone 6717.

DRYGOODS—WHOLESALE

WHOLESALE DRYGOODS—Turner, Beeton & Co., Ltd., wholesale drygoods importers and manufacturers. Men's furnishings, tents, "Big Horn" Brand shirts, overalls. Mail orders attended to.

ENGRAVING

GENERAL engraver, stencil cutter and seal engraver. Geo. Crowther, Green Block, 1216 Broad Street, opposite Colonist.

EXPRESS AND TEAMING

DRAYMAN — Joseph Heaney, office at 1205 Wharf Street. Phone 171.

MOVE your furniture by motor or team; quick and reliable service. Entrust to J. D. Williams. Phone 870.

THE Truckportation Co., Ltd., general and long distance hauling; 1 to 5-ton trucks. 460 Bay Street. Phone 7197.

EMBOSSED STATIONERY

PRIVATE STATIONERY embossed in any design or color. The Colonist Printing Company, Limited.

FURNITURE MOVING

ABOUT furniture moving, packing, shipping or storage, see Jeeves & Lamb Transfer Co. Forwarding and distributing. Cut rates on freight to Eastern points. Office phone 1667. 737 Pandora Avenue.

FURNITURE moving, baggage and general hauling. The General Service Transport, Limited. 746 Johnson Street. Phone 60.

GLASS

BROKEN windows, leaded glass repaired at shortest notice. Phone H. Burns, 1313 Davie.

GUNMAKERS

JAMES GREEN, gunmaker; repairs and alterations; makes gun stocks, hore, brown and blue barrels. Restringing tennis racquets. English shotguns for sale. Phone 1734. 1219 Government Street.

LITHOGRAPHING

LITHOGRAPHING — Lithographing, engraving and embossing. Nothing too large and nothing too small; your stationery is your advance agent. Our work is unequalled west of Toronto. The Colonist Printing & Publishing Co., Ltd.

HAIRDRESSING PARLORS

SCIENTIFIC treatment under the personal supervision of a London expert insures the health of the scalp and lustre of hair; and by the Eugenia method of permanent waving, the fluffy, wavy effect so much desired is assured.

Guaranteed satisfaction is certain if you avail yourself of the services offered. Do you need advice in regard to your hair? Consult Maison Tyrrell, Hairdressing Parlors, David Spencer's. Phone 7800.

LAWN MOWERS

GET your lawn mower sharpened now, $1.00. Carver & Son, 637 Fort.

OXY-ACETYLENE WELDING

CAST iron, brass, steel and aluminum welding. H. Edwards, 524 Courtney St.

PAINTING AND PAPERHANGING

STUART LOWRY, kalsomining, painting and paperhanging at low rates. Phone 6725L.

PATENTS

PATENTS, trade marks, designs, copyrights. Fetherstonhaugh & Co., the old established firm of patent attorneys. Offices, 1660 Rogers Building, Vancouver, B.C.

T. L. BOYDEN, M.I.E.E., Patents and Trade Marks. 467 Union Bank Building, Victoria, B.C. Phone 215.

PLUMBING AND HEATING

Phones 1854, 6966L — 967 Fort Street
HAYWARD & DODS, LTD.
PLUMBING — HEATING

LLOYD & SONS, specialists in range and furnace repairs; coils made. 1244.

BUSINESS DIRECTORY 37
(Continued)

PRINTING

WHY send your printing orders East when you can get them done better, quicker and at the same price at The Colonist Printing Department?

PLASTERING AND CEMENT WORK

J. ALLEN, Plasterer—Estimates given on plain and ornamental plastering, cement work, repairing, etc. Phone 6266. 3660 Beach Drive.

STENOGRAPHER

MISS PIKE, 511 Jones Building. Work strictly confidential. Phones 4606 and 6362L.

MISS M. UNWIN, deputy official stenographer. Reporting correspondence, etc. Quiet private office for use of out-of-town clients. 521 Bastion. Phone 2711.

TYPEWRITERS AND SUPPLIES

IF you wish your typewriters repaired or overhauled, remember that we specialize in this work. Remington Typewriter Co., Ltd. Phone 6555.

TYPEWRITERS

Repairs to all makes,
Ribbons, Carbons, etc.
Underwood Portable Typewriter.
DALTON Adding Machine.

UNITED TYPEWRITER CO., LTD.
706 Fort Street — Phone 4798

WOOD

BEST fir cordwood and dry-land millwood, cut any length; dry kindling and ordinary millwood. Right now a special line in 4-ft. cordwood. Phone 6091R1.

BEST fir cordwood, dry, 12-16 in., $5 cord; bark, $5. Ridley & Sons, 6161L or 4505.

WINDOW CLEANING

ISLAND WINDOW & CARPET CLEANING CO., 917 Fort Street. Phone 6616
"The Pioneer Firm."
We don't advertise our work—our work advertises itself. W. H. HUGHES, Proprietor.

PROFESSIONAL DIRECTORY

BARRISTERS

DUNLOP & FOOT
Barristers, Solicitors, Notaries, Etc.
Members of NOVA SCOTIA, MANITOBA, ALBERTA and B.C. BARS
612-10 Sayward Bldg., Victoria, B.C. Phone 615

CHIROPRACTORS

CHAS. A. and Estella M. Kelley. Established over 5 years. Consultation free. Phones 4145 and 3674. 413 Sayward Bldg.

DENTISTS

DR. LEWIS HALL—Jewell Block, Corner Yates and Douglas Streets.

DR. J. F. SHUTE, dentist. Office No. 503 Pemberton Bldg. Phone 7167.

ELECTRO-THERAPEUTICS

SAMUEL F. MILLER, X-ray and Electro-Therapeutic treatments, 207 Campbell Bldg. Phone 705.

MASSAGE

SWEDISH medical massage. G. Bjornsfelt, S.M., 316 Pemberton Bldg. Phones 2194, 7171L.

MATERNITY HOMES

MISS LEONARD'S Nursing Home; graduate nurse; 1507 Fernwood Rd. Phone 6306.

PHYSICIANS AND SURGEONS

DR. J. DUNLAP, women's diseases specialist. European hospital experience. 217 Walker Bldg., Second and University, Seattle, Wash.

HOUSES FOR SALE 39

12-ROOM RESIDENCE, SUITABLE FOR HOUSEKEEPING APARTMENTS OR BOARDING HOUSE

SITUATED on the upper part of Fort St., facing south, and looking down Linden Avenue. Modern, and has hot water heating. Lot is 75 x 235. Price, on easy terms, only $6,000.

3 MODERN HOMES OF 4, 6 AND 8 ROOMS

ALBINA STREET, just off Burnside Road—4-room modern bungalow, very conveniently laid out; electric light, basement, etc. A very attractive place, built in 1911. 60-foot frontage. Price $1,200.

NORTH QUADRA STREET—6-room modern bungalow, very nicely situated on the high part of the street, and just outside city limits. Conveniently arranged, with basement, etc. Low taxes. Offered at a bargain price of $1,800.

QUADRA STREET—8-room modern dwelling of frame and stucco construction. All modern conveniences, and is very well planned, beamed and panelled, sleeping porch, window seats, 2 open fireplaces, hardwood floors, cement foundation and basement. Nice garage with driveway. All local improvement taxes paid. Price for the whole thing only $4,800.

B.C. LAND & INVESTMENT AGENCY, LIMITED
622 Government St. — Phone 125

OWNER FORCED TO SELL AT A SACRIFICE

A SIX-ROOMED semi-bungalow, near beach, commanding a magnificent view of sea and mountains. House stands on two lots, 105x145, all fenced, and contains large living-room, size 32x16, with open fireplace; kitchen, sunroom, pantry and bathroom downstairs; two bedrooms finished and one unfinished upstairs. Two toilets; full size basement (not cemented), furnace.

This property is well worth inspection and is open to offers. Owner will be prepared to accept any reasonable offer.

For further particulars see

R. V. WINCH & CO., LTD.
Winch Building, 640 Fort Street

A FORCED SALE—OAK BAY RESIDENCE AND HALF ACRE of beautiful grounds, offered at less than half original cost. The house is very substantially built and tastefully arranged, 7 large rooms, built-in features, open fires, two wide, sheltered verandas, dry cement basement. The whole property has a charming air of refinement and privacy. Located within a block of golf links close to car, in most desirable district. Price for immediate sale, $4,800.

G. C. HOWELL
106 Pemberton Bldg — Phone 7298

SHAWNIGAN LAKE

A PRETTY SUMMER HOME, not far from Strathcona Station. Well situated waterfront lot, 66x600. Large modern houseboat, finished in beaverboard, complete with awnings, beds, linoleum, etc. Garage, floating boathouse and nearly new boat.

Price $1,076. Terms.

A. S. BARTON — WISE & CO., LTD.
111 Pemberton Bldg — Phone 2901

BEAUTIFUL COUNTRY HOME, with three acres of orchard, garden, lawn, tennis court and croquet lawn. House contains seven rooms, furnace heated, all city conveniences, four miles from centre of Victoria. Property stands high; fine, commanding view.

Very Reasonable Price, $7,600

J. GREENWOOD
1226 Government Street

BEAUTIFUL home by the sea; best fishing and shooting; good anchorage. Steady income from small store on property. Full particulars on application. Box 1335, Colonist.

CALIFORNIA bungalow, 6 rooms, complete and attractive. Leaving city, will sell at low price. Phone 7166Y.

HOUSES FOR SALE 39
(Continued)

PEMBERTON & SON
Pemberton Bldg. — Phone 252

MUST BE SOLD

OWNER is leaving city and has instructed us to accept any reasonable offer for his modern bungalow of 5 rooms, concrete foundation and basement; furnace heated, built-in features, panelled walls and beam ceilings. Situated on a nice street, close to car line. Price includes furniture.

PEMBERTON & SON
Real Estate, Financial and Insurance Agents
Fort Street — Victoria, B.C.

COTTAGE, 6 rooms, modern in every respect; large living-room, open fireplace; good plumbing, cement foundation. Nice variety of large and small fruits; also large garage. Situate in Oak Bay district, close to car and school. Price only $1,800; reasonable terms. L. U. Conyers & Co., 706 Fort Street.

HOMES OUR SPECIALTY

DO NOT PASS THIS BUY—Modern 7-room house, cement floor in basement, furnace and laundry tubs, large kitchen and pantry, dining-room with open fire, large bright living-room, and 3 good bedrooms with closets. $4,200 would not build the house, and that is all we ask, with over half-acre, all in fruit and flowers.

CITY BROKERAGE, A. T. Abbey, Mgr.
506 Union Bank Bldg. — Phone 316

FOR Sale—5-roomed house, 712 Vancouver Street, for $2,000 cash. Apply Whiteley, Keating.

SIX ROOMS; OAK BAY; $4,200

FULLY modern; 5 bedrooms, living-room, dining-room with pass pantry to kitchen. Also a nice reception hall. The bedrooms are all large, bright and airy, with closets. Two open fireplaces. This house is beautifully located on a large level lot, with an exceptionally good view, good district. Garage and chicken run. For further particulars give us a call.

NINE ROOMS; OAK BAY

IN very fine locality. This is a very fine home, with all modern conveniences, rooms are large and bright, hardwood floors, hot water heating; full cement basement; garage, etc. Anyone looking for a real home with good surroundings should see this. Price $9,600, on terms.

$125 BUYS a 55x120 building lot, high and dry, level and grassy.

GILLESPIE, HART & TODD, LTD.

LINDEN AVENUE—$6300

IN the high part. A beautiful home. Complete hardwood floors to all main rooms. Main floor: Entrance hall, vestibule, den with open fireplace, drawing-room with open fireplace, dining-room; kitchen with gas laid, Ruud heater. Upstairs (2 stairways): 3 wide, airy bedrooms, one with wash basin and open fireplace, 5 deep wardrobes to each room; sunroom and wide sleeping porch. 7-ft. full cement basement, special furnace; maid's room and a Chinaman's room. Large lot in choice roses, shrubbery, lawns, winding cement walks and driveway. Big garage, cement floor. Easily a

$7500 HOME of outstanding appearance. Clear title. Easy terms. Immediate possession. Victoria Realty Co., 216-17 Central Bldg. Phone 3025.

OAK BAY MUNICIPALITY SPECIAL SNAP

MODERN 6-room bungalow, with built in features, concrete basement. Between two car lines. Taxes only $45 per annum. Good location. Price ($700 down and balance like rent) $2,600

For full particulars apply at office.

H. G. DALBY & CO.
624 View — Opp. Spencer's

OAK BAY DISTRICT—7-room home, bungalow style. Large living-room with fireplace; den with fireplace; dining-room, pass pantry and kitchen, built-in features; 3 large bright rooms upstairs. Either two or three lots, 50x165 each, as desired. To be sold at sacrifice price, $4,500. Easy terms arranged.

FOUL BAY—Up-to-date modern 5-room bungalow, with garage. Offered at reduced price and small cash payment, balance as rent. Price $3,650.

A. A. MEHAREY
408-9 Sayward Blk., 1207 Douglas Street

THIS WILL SUIT YOU

STUCCO RESIDENCE, EIGHT ROOMS IDEAL LOCATION

OAK BAY—Charming residence of eight well-arranged rooms, and containing every modern convenience, large open fireplace, built-in features. Two of the bedrooms have open fireplaces. Two bathrooms; French doors to large balcony. The whole interior is very artistically decorated. Cement basement, wash tubs and furnace.

THE PRICE HAS BEEN REDUCED TO $6,600 FOR QUICK SALE

This property is situate in a nice quiet neighborhood, and within a few minutes' walk of the car and beach.

P. R. BROWN & SONS
1112 Broad Street — Phone 1076

SNAP—$1,000, on easy terms, will purchase the most complete six-roomed bungalow with HARDWOOD FLOORING and two verandas in Oak Bay. Close to car, school and beach. Large entrance hall; living-room with fireplace and beamed ceiling; panelled dining-room with built-in buffet, beamed ceiling and French doors leading on to large veranda. Three light bedrooms with clothes cupboards. Large kitchen with built-in effects, pantry and bathroom all in white enamel. Full size cement basement with furnace. This is without exception the best buy in Oak Bay. We occasionally get these sacrifices, but they only last a few days. If you intend purchasing a home, there is no better offer on Vancouver Island. The Griffith Co. Ltd., 102-6 Hibben-Bone Bldg. Phone 1465.

SNAP, quick sale, for $650, 6-room house. Apply 1224 Basil Avenue.

THE CATCH OF THE SEASON—Comfortable seven-room house, with all modern conveniences, and recently painted, together with 1¼ acres of magnificent land, all cultivated and carrying some fine fruit trees and a quantity of small fruits, garden truck, etc. House stands high, commanding fine views of lake and hills, is located on paved highway within six miles of the city. PRICE IS SLASHED TO $3,750, WHICH INCLUDES ALL HOUSEHOLD FURNITURE AND EFFECTS.

HARRY AMPHLETT
212 Union Bank Bldg. — Phone 6900

THIS is a bargain—5-roomed cottage on Queen's Avenue, opposite Central Park. Fine location, and within 10 minutes' walk from the centre of the city. Price only $2,100. Full particulars at office. Lee & Fraser, 1682 Broad Street.

TO GOLFERS and others—Exceptionally attractive bungalow, with beautiful putting lawn. High, open situation, with unsurpassed water view. Large veranda; sitting and dining-rooms beamed and panelled, hardwood floors, massive cut granite open fireplace, all built-in features, Dutch kitchen; two bedrooms with clothes closets; white enamel bathroom. Staircase to large attic. Lofty, fully cemented basement. Laundry trays. House fully piped for furnace, including registers. Garage. Good lot, laid out in putting lawn, ornamental lawns, flowers and shade trees. All rooms large and bright, and home and grounds in first-class condition throughout. Minute from car. Low taxes. Price reduced from $4,800 to $3,500 for immediate sale. Easy terms. Box M. G., Colonist.

WE DO NOT EXAGGERATE

WHEN we say that this six-room bungalow at Foul Bay is one of the best and prettiest homes in the city. Its fresh paint and decorations, its hardwood floors, its finely finished woodwork and panelling, its extensive cupboards and built-in features, its fine dry basement with furnace, will please you exceedingly if you will let us show it to you. Extremely good value at $4,500. $1,600 cash will handle. ALFRED CARMICHAEL & CO., Ltd., Realtors and Insurance Agents, 624 Fort Street.

HOUSES FOR SALE 39
(Continued)

BRETT & KER, LTD.
623 Fort St. — Phone 132
Real Estate, Financial and Insurance Agents

10 ACRES, all cleared and under cultivation, on main crossroad, convenient to school and transportation, surrounded by good dairy and fruit farms. Price $5,200.

$3700—BUNGALOW with true California type of roof, pillars and porch, 5 splendid rooms with all built-in features, fireplace, 3-piece bathroom, concrete basement, furnace and wash trays. Situate on splendid avenue in Fairfield district. Price reduced to $3,700.

$2700—7-ROOMED home, high elevation, large lot. Reduced from $4,200 to $2,700 if sold immediately. Full particulars at office.

GRANT & LINEHAM, LTD.
(Established 1896)

WORKING MAN'S OPPORTUNITY to obtain a comfortable 4-room cottage (not an old one), all in first-class order, with a large lot in vegetable garden; close to city limits, city water and electric light, at the ridiculously low price of $750, on reasonable terms. The price also includes good kitchen range, heater, floor coverings and some other furniture.

BUNGALOW, NEAR THE SEA, at Foul Bay, on nice street, with improvements paid for. An exceedingly neat and well-arranged home of five rooms and basement, built-in features, furnace and garage. Price is only $2,800, on very easy terms.

WATERFRONT LOTS—A few Summer home sites, 60 x 500 feet, nicely treed, at Patricia Bay. Prices $400 each, on easy terms. The last chance to get a cheap waterfront lot on the Saanich Arm.

1609 Douglas Street — Tel. 664

ATTRACTIVE COUNTRY HOME

5 ACRES, mostly cleared and under cultivation, with small house; ideal for poultry and fruit; close to stores, school and church. Price $2,700.

$600 cash will handle this. Balance arranged over seven years. An exceptional offer.

PALACE REALTY
Sidney G. Riden — W. Miller Higgs
618 Sayward Bldg. — Phone 5777

$6000—ABSOLUTELY the finest home in the city for the price. There are 10 rooms, sleeping porch, 5 bedrooms, 3-piece bathroom, built-in features, hardwood floors, cement basement, furnace, 2 open fireplaces, garage, fruit trees, chicken house, etc. Lot 260x72 feet. This home cost $14,000 to build, excluding the lot, which is valuable, and, no matter where you go, it cannot be duplicated. Owner needs cash, and no terms except cash can be considered. If you are a wise man and want a home, see me today.

BERT G. ROBINSON — 1217 Broad St.

Oak Bay—6-room bungalow, hardwood floors, furnace, fireplace, etc., $4,200.

$2,300—Beautiful 4-room bungalow, built-in features, furnace, fireplace, garden, shade trees, garage, etc. Ensel, 112 Pemberton Blk. Phone 2627.

$650 CASH buys a good 5-roomed house. This is a genuine offer and contains no "catch." Owner leaving the city. Light, water and sewerage installed. Close-in location. A workingman's home. It's a gift. See us today. Swinerton & Musgrave, 640 Fort Street.

A BIG BARGAIN
OAK BAY

$500 CASH makes you the owner of a bright, modern 6-roomed semi-bungalow, full basement, etc.; nice garden; close to car and school. Price only $3,150; cash $500, balance to suit purchaser.

CROSS & CO.
Belmont House — Opposite Postoffice

$2750—A BEAUTIFUL 5-roomed bungalow, in a nice location, Foul Bay, complete with built-in features, fireplace, full basement with furnace, garage; all in A1 order. An exceptionally nice one.

$3200—JAMES BAY—5-roomed bungalow, in the pink of condition and finest location. A real home.

MUTUAL REALTY, 416 Sayward Bldg.

$3000—THIS modern 7-room house, North Douglas Street, with one of the best views in the district. The house is partly furnished. This is an excellent investment.

$3500—MODERN 6-room bungalow with large attic, in Fairfield district. Large lot, paved street. Close to car and school.

E. E. HEATH
625 Yates Street — Phone 874

HOUSES BUILT ON INSTALMENT PLAN. MODERN HOMES FOR SALE ON EASY TERMS

D. H. Bale, Contractor, Fort and Stadacona. Phone 1140

WANTED TO BUY—HOUSES 40

I WILL pay cash for a good home, 7-8 rooms, with a view. Write full particulars to P.O. Box 162, City.

WANTED to Buy—5 or 6-room bungalow. No cash payment, but steady employment. Box 1551, Colonist.

WANTED—5 or 6-roomed bungalow, large rooms. Will pay cash. No agents. Phone 6683R.

4 OR 5-room modern bungalow, Fairfield district; reasonable. State price for cash. Box 1463, Colonist.

SUMMER RESORTS 41

A REAL Holiday Home—"The White House," Fulford Harbor, South Salt Spring Island, B.C. Prettiest spot in Gulf Islands. Boating, bathing, fishing, tennis. Good roads for motoring. Terms moderate.

BRENTWOOD Beach—5 rooms with large veranda, partly furnished, $65 for four months. F. R. Brown & Sons, 1112 Broad Street.

BUENA VISTA, Cowichan Bay—$2.50 per day, week-end; meals and room, $21 per week. Salmon running good now; no nets; anglers only. Phone 97R Duncan. F. Saunders, prop.

CADBORO BAY — Furnished cottages, rooms, tents, week or month; also tent sites, picnic parties catered for. Phone 7036R2.

FURNISHED house to rent, balance of August and September. Apply J. L. Smith, Shawnigan Lake.

HARBOR HOUSE, Ganges, B.C.—Gulf Islands—Ideal Summer Resort—Unsurpassed situation, fifty-acre farm in connection. Fishing, tennis, motoring, boating, excellent bathing beach on property. Terms moderate. Apply proprietor, A. G. Crofton, Ganges, B.C.

MAYNE ISLAND HOTEL, Mayne Island, B.C.—Delightful Summer resort; boating, fishing, tennis, billiards, home cooking; $3 day, $12 week. Mrs. G. H. Allen, proprietress.

SAVIRA Lodge, Cliffside, Shawnigan Lake. Ideal Summer resort; bathing, boating and fishing; home cooking. Terms moderate. Mrs. F. Thompsett.

QUALICUM BEACH HOTEL, Vancouver Island—Most comfortable; food very good. Bathing, boating, fishing and golf on excellent greens, all at your door. Trains daily. Qualicum Beach Station, E. & N. Railway. Phone Parksville 33M.

TZOUHALEM Hotel, Duncan, B.C. Centre of the Lakes District and Malahat Drive. Excellent fishing, shooting, golf, motoring. An ideal place to spend the Summer. Rates $3.75 per day, including meals. Headquarters for commercial men and tourists. Sample rooms on premises. Tom Barry, manager, late Empress Hotel, Chilliwack.

TO Rent—Large, comfortable tent, on beach; fully furnished, good beds, blankets, dishes. Particulars 6090X.

TO Rent, August and September—Two large tents, board floors, at Brentwood Park; good salmon fishing, warm bathing, boating, etc.; five minutes to station. E. R. Andros, Brentwood.

TEACHERS WANTED 58

WANTED—A first-class teacher for Colwood School. Write Mrs. H. Parker, secretary.

ACREAGE FOR SALE 42

PEMBERTON & SON
Pemberton Bldg. — Phone 328

A GOOD PRODUCER AND A GENTLEMAN'S HOME

30 ACRES, with about 15 under cultivation, balance is partly cleared, suitable for pasture. About 80 assorted fruit trees, bearing; small fruits of all kinds. A house of 7 rooms, with all modern conveniences. A small house for help. Barn for 5 head, poultry houses, garage and other outbuildings. Ample water supply for domestic use and irrigation. Excellent fishing and shooting. This property is nicely situated and will bear close inspection. The price includes a cabin on Cowichan Bay. Owner is in England, and is open to consider any reasonable offer.

PEMBERTON & SON
Real Estate, Financial and Insurance Agents
Fort Street — Victoria, B.C.

AN ATTRACTIVE COUNTRY HOME, 6½ acres, on the West Saanich Road. Mostly under cultivation, and good orchard, together with a modern, one-story, seven-roomed dwelling house, all recently painted and done over inside and out; bath, hot and cold water, septic tank, electric light, etc. Panelled hall and dining-room, with two fireplaces.

Price only $7,000, on terms

HEISTERMAN, FORMAN & CO.
608 View St. — Phone 66

A HAPPY Combination of Chicken Farm and Freight Business. Located on main road ten miles from city. 4½ acres of excellent productive land, with an absolutely modern and attractive five-room bungalow, with basement, bath, open fire, and many other conveniences. Fruit trees, small fruits, flowers, and modern chicken houses. In conjunction there is a pleasant and successful freight business and a nearly new truck. This business can be proven to be yielding a net profit of $1,500 per year, which can be substantially developed. EVERYTHING GOES FOR $5,600, ON TERMS. HARRY AMPHLETT, 212 Union Bank Bldg. Phone 6900.

COMPACT ESTATE, Highland district, 160 acres, ¼-mile square; sheep, poultry, proved success, game, trout; 12 miles Victoria; $10,000. P. O. Box X, Millstream.

DAIRY FARM, 72 ACRES, AT SOOKE—60 acres fine cultivated land and 25 acres pasture, with ever-flowing creek, fenced and cross-fenced, good house and barns. Only $160 per acre, easy terms.

OVERLOOKING SEA—6 acres, 5 cultivated and 3 park-like pasture, fine oak trees, a modern 6-room residence, hot and cold water, bath, etc.; stables, cow barns and chicken houses. A very choice location. $5,600, terms.

19 ACRES, adjoining railway, and on good road, near city; some fine timber, ever-flowing stream; some fine bottom land. Clear title. $550.

G. C. HOWELL
106 Pemberton Bldg — Phone 7298

FOR Sale—Revenue-producing strawberry, cherry and poultry ranch, fifteen acres, ample water; eight miles from Victoria. Address Owner, Box 1389, Colonist.

WHY NOT LIVE IN THE COUNTRY?

HERE are 6½ acres, with 7-roomed house, close to Municipal Hall at Royal Oak, on main West Saanich Road, also close to school, church and general store. Land all cultivated with large and small fruits; good barn and other outhouses, city water, light and phone. This is one of the most pleasant locations in Saanich, and, owing to the lack of frost, would make an ideal greenhouse site. The owner would be willing to sell a portion of the land with the house if the whole acreage was more than a purchaser required. Call and get full particulars or let us show you this desirable property. It's a snap.

SWINERTON & MUSGRAVE
640 Fort Street

SPLENDID 6½-acre building site, all good land, just off North Quadra Street, on 2½-mile circle. Phone, light and water. This is practically the only piece of available desirable acreage left in this locality, and is a snap at $2,850 cash. Phone 7065 for appointment to view.

CHEAP ACREAGE

FINE piece of choice acreage, seven acres, less than three miles from centre of Victoria; all cultivated, electric light, water and phone available. Price $2,600.

ANOTHER piece of six acres; make fine chicken ranch, for $1,400 cash.

J. GREENWOOD
1226 Government Street

$6250—A MOST comfortable, modern residence, standing in 3 acres of land, with good open view, containing 2 sitting-rooms with open fireplaces, hall, kitchen, pantry, lavatory, 2 large and 2 small bedrooms, with h. and c. wash basins, bathroom, toilet; cement basement; central heating and electric light throughout; very pretty garden; garage; close to golf and tennis clubs.

C. WALLICH
Real Estate and Insurance Agent
Cowichan Station, E. & N. Railway

18 ACRES in Cedar Hill, Gordon Head section—A poultry ranch in full swing, high quality stock, heavy layers; new houses on Dominion Government plan; large area wire fenced. Also commercial orchard and small fruits. Part in deep black loam would yield big income in early cabbage. Neat bungalow with basement, on concrete foundations; water laid in. All accessories for poultry raising and farming. Bungalow is furnished. Only $4,950. Clear title. Very easy terms. Immediate possession.

IN 1922 PAID $5,250—
TODAY—$3000

TWO YEARS' GOOD CROP SHOULD PAY FOR THIS PROPERTY

SAANICH—In the heart of the fruit-growing—6½ acres, southern exposure, nicely elevated, large portion in heavily bearing strawberries, etc.; weevil unknown here. Very pretty bungalow, outbuildings, shade trees, good well, neatly fenced. This is practically a new property, almost virgin soil. Now $3,000, terms. For day or evening appointment phone 3036 or 4662O.

VICTORIA REALTY CO. — Central Bldg.

PROPERTY FOR SALE 44

Cadboro Bay—2 lots, 50x210 each, $660.

Country home, almost adjoins city limits, charming situation, shade trees, city water, light, phone, bath, toilet, etc.; 3 acres, modern bungalow, garage, etc., $5,500. Pennett, 113 Pemberton Blk.

FOR Sale—Five large lots, near to city; ideal for small fruit and chicken farm. Very cheap and easy terms. Owner, care Tait & Marchant, B.C. Permanent Loan Building.

PORT ANGELES property, consisting of 20 lots on Turnwater Hill and Lincoln Heights; prices $30 to $125. Also 60 lots near Govt. spruce mill, $75 to $100, all assessments paid. Easy terms if desired. Phone 3590.

FARMS WANTED 46

WANTED—Fruit ranch. Will give Winnipeg revenue-bearing property to the extent of forty thousand. Box 1606, Colonist.

FARMS FOR SALE 47

FOR Rent or Sale, Cheap—Small farm, 37½ acres, near Parsons Bridge, 6 miles from Victoria; all fenced, 15 acres under cultivation, 6-roomed cottage and outbuildings with abundance of water. A. T. Peatt, Colwood P.O. Phone Belmont 6.

WANTED TO RENT—ACREAGE 51

WANTED to Rent, within thirty miles of Victoria—20 acres or more of good improved land. 3180 Shelbourne St., Victoria.

MONEY TO LOAN 52

AGREEMENTS and mortgages discounted. Money to loan on improved property. Dunlop & Foot, barristers, 612 Sayward Bldg.

IN sums ranging from $500 to $20,000, on improved farm and city property. Apply P. R. Brown & Sons, 1112 Broad Street.

PERSONAL 56

CARD OF THANKS

Mrs. George Woodhead sends her heartfelt thanks to the friend who cared for her in her recent nervous breakdown. Especially Dr. Watson, of Duncan, for his untiring care and sympathy; Mrs. George Orr, Mrs. R. Graham and Mrs. Paterson for their daily care of her; also many friends around mill for kind daily inquiries. Mrs. Woodhead is now out of danger, and still under the kind care of Dr. Watson. Mrs. George Woodhead, Box 2, Shawnigan Lake, B.C.

AGENTS WANTED 59

AGENTS—Make $10 daily selling new, exceptionally useful, necessary article. Quick seller. Every home buys several. Pocket sample. "Factory," Elizabeth, N.J.

EARN extra money this Christmas taking orders for our high grade, moderate priced, Personal Greeting Christmas Cards. You can make $5 up each evening. Beautifully illustrated sample book supplied. Full time agents make $50 per week up. Write Manufacturers, 123 Richmond West, Toronto.

TIMBER BROKERS 60

LARGE and small tracts of timber, accessible to rail and water, for sale. Wise & Co., 103 Pemberton Bldg.

RYAN, McIntosh Timber Company, Limited, timber cruisers, valuators and consulting engineers. Timber for sale in large or small tracts. Crown grant or licence, in any part of the Province. 703 Belmont House, Victoria.

The Returned Professional and Business Men's Association of Victoria, B.C.

Respectfully solicits the patronage of local residents in the lines of business hereunder mentioned.

ARCHITECTS
P. L. JAMES, 221 Sayward Building. Phone 6916.
RALPH BERRILL, A.R.I.B.A., 4 Brown Block. Phone 6342.

AUTOMOBILE REPAIRS
THE MECHANICAL MOTOR WORKS, 1336 Oak Bay Avenue. Phone 5961.

AWNING MAKER
GEO. RIGBY, 628 Fisgard Street. Phone 6466.

AUTO PAINTER
VETERANS' AUTO PAINTING WORKS, 1720 Blanshard Street.

BUILDERS' SUPPLIES
JOHNSON BROS., 2741 Avebury Street. Phone 4726.

BONDS
G. C. MORRIS, 711 Fort. Phone 3140.

CANDIES
E. J. LAWRENCE, Handy Candy Store, 1018 Blanshard Street. 1 minute from Royal Victoria Theatre. Phone 661L.

CARPENTER AND BUILDER
EVANS & GREEN, 1570 Dallas Road. Phone 6862X.

CLOTHIERS
FYVIE BROTHERS, 617 Government Street. Phone 1899.
A. H. C. JONES, with D. F. Sprinkling, corner View and Broad. Phone 4100.

CONCRETE SPECIALISTS AND CONCRETE PRODUCTS
HENSON & CO., 403 Gorge Road. Phones 6617 and 116X.

DENTIST
H. CLARKE, 112 Central Building. Phone 1588.

ELECTRICIANS
FOX & MAINWARING, Pemberton Building. Phone 6011.

FINANCIAL AGENT
H. E. HUNNINGS, 210 Central Building. Phone 1134.

HOTEL KEEPERS
NICHOLSON & WILLIS, Sooke Harbor Hotel.

INSURANCE
W. J. BRICK, 607 B.C. Permanent Loan Building. Phone 1970.

LAWYERS
Names of five Legal Firms may be obtained from the President. Phone 5275.

LAND SURVEYOR
F. H. ALLWOOD, B.C.L.S., 125 Sayward Building. Phone 6940.

ORCHESTRA AND BAND
A. RUMBSY, 5th Regiment Band, 321 Niagara Street.

PAINTING AND DECORATING
T. H. RENDELL, 1620 Bay Street. Phone 4576Y.

PLUMBERS
VETERANS' PLUMBING COMPANY, Fort and Langley. Phone 6011.
R. J. COSTELLO, Lake Hill P.O. Phone 5970X.

REAL ESTATE AND INSURANCE
W. S. BROWN, 711 B.C. Permanent Loan Building. Phone 5218L.
J. H. GILLESPIE, 711 Fort Street. Phone 2040.
T. B. MONK & CO., 501 B.C. Permanent Loan Building. Phone 5741.
WENDELL B. SHAW, 502 Pemberton Building. Phone 5972.

TRANSFER AND TRUCKING
GENERAL SERVICE TRANSPORT, LTD., 1107 Langley. Phone 60.
JOHNSON BROS., 2744 Avebury Street. Phone 4726.

TOBACCONIST
J. DIROM, Horseshoe Cigar Stand, 1126 Government Street. Phone 7186O.

Applications are invited for the position of Municipal Engineer in the City of Trail, B.C. Applications to be addressed to the City Clerk, and to be in by 6 p.m., September 1st, stating experience and salary expected, and giving references.

TENDERS

TENDERS addressed to the undersigned at Ottawa, and endorsed on the outside of the envelope, "Tender for Steamer 'Stadacona'," will be received up to noon of the

TWENTY-FIFTH DAY of SEPTEMBER, 1923,

for the steam screw steamer "Stadacona," now lying at Esquimalt, B.C.

Persons desiring to inspect the steamer should communicate with the Agent of the Marine and Fisheries Department, Victoria, B.C.

The leading dimensions of the vessel are as follows, viz.:

Length, 158.0 feet.
Breadth, 50.6 feet.
Depth, 16.7 feet.
Gross tonnage, 779.83
Registered tonnage, 530.17
Built in Philadelphia, U.S.A., 1898.

The vessel will be sold as she stands, without any warranty as to condition of hull, boilers, machinery, equipment or appurtenances, and no additional equipment or apparel will be supplied by the Department.

Each tender must be accompanied by an accepted cheque on a chartered Canadian bank in favor of the Deputy Minister of Marine and Fisheries, for a sum equal to ten per cent (10%) of the whole amount of the offer. The cheque of the successful tenderer will be forfeited if he declines to purchase the steamer at his tender price.

Cheques accompanying unsuccessful tenders will be returned.

All offers must be for cash payment as soon as the tender is accepted, and the steamer must be removed by the purchaser immediately after payment is made and she is handed over.

The highest or any offer not necessarily accepted.

Unauthorized publication of this advertisement will not be paid.

A. JOHNSTON,
Deputy Minister of Marine and Fisheries.
10th August, 1923.
Ottawa, Ont.

CORPORATION OF THE CITY OF VICTORIA

Tenders for Police Overcoats and Revolvers

Sealed tenders will be received by the undersigned up to 4 p.m., Tuesday, September 4, 1923, for 12 Policeman's Overcoats and 6 "Smith & Wesson" 4-inch barrel, 38 calibre special Revolvers. Samples may be seen at the office of the City Purchasing Agent, to whom all tenders must be addressed, and marked on envelope, "Tender for," etc. Each tender must be accompanied by a marked cheque made payable to the City Treasurer, for 5% of the amount of the tender. The lowest or any tender not necessarily accepted.

E. S. MICHELL,
Purchasing Agent.
City Hall, Victoria, B.C.,
August 21, 1923.

HIGH-PRICED VASE

Twenty-five thousand dollars was the price paid at auction in London recently for a Chinese vase of the Kangha period, shaped as a beaker and standing twenty-eight inches high. Several specimens of porcelain sold for more than $5,000 each.

Earthquake in Italy

ROME, Aug. 22.—A severe earthquake at Cervinara, Avellino province, in the Campania, is reported in news agency advices. The inhabitants were greatly alarmed by the shock, but the material damage done was insignificant.

Finance and Commerce

SELLING PRESSURE MARKED IN RAILS

But Offerings Well Absorbed and Final Stock Prices Showed But Small Losses for Session

NEW YORK, Aug. 22.—Concerted selling of the railroad shares unsettled today's stock market after an early period of pronounced strength in a number of industrial stocks. Net changes, however, were largely of a fractional character.

Reports of another deadlock in the coal miners' wage controversy brought a substantial volume of overnight selling orders into the market and imparted a heavy tone to the initial dealings. These offerings, however, were well absorbed, and the market was not long in resuming its recent upward trend. Equipments led the rally, and gains of two or more points were not uncommon before noon.

The rally was accompanied by the usual bullish rumors, which included reports of mergers, dividend increases and higher metal prices. The Iron Age, in its weekly review, declares that "rail buying is the main point of interest in a market that has not yet given definite assurance of signs of Fall activity. The blowing out of six blast furnaces in the Pittsburgh and Youngstown districts, it says, has made more men available for the third shift at the mills, thereby acting as a stabilizing influence.

The relatively poor Union Pacific earnings report for July, combined with the failure of the carrier shares to participate extensively in the recent advance, furnished an exuse for the selling of those shares. Union Pacific lost 1⅝ on the day; Delaware and Hudson, 1⅞; Canadian Pacific, 1½, and Northern Pacific 1. Omaha touched a new low for the year. Baldwin was one of the early strong spots, touching 123¾, and then falling back to 122, up ¼ on the day. Gulf States Steel sold between 79½ and 83½, closing at 81¼ for a small fractional loss. National Lead jumped 5 points, to 123½. Sinclair pfd. dropped 5 points, to 81, a new low for the year, and Foundation Company slumped more than 5 points, but rallied 2 before the close.

V 2228

Auction Today

At 1:30 P.M.

IN

McCloy's Auction Halls

Corner Pandora Ave. and Blanshard St.

Furniture

Good Linen and Personal Effects

(removed from Safety Storage Company's Warehouse)

Including: Lot Curios, Pair Tall Japanese Bronze Temple Candlesticks, Turkish Brass Incense Burner, Benares Vases and Bell, Jaipur Vase, Damascus Dagger, Japanese Porcelain and Brass Deities, Soapstone Idol, pretty Cloisonne Vase in case, choice Japanese Bronze Jewel Cabinet, Bronze Koro with Kylin lid, Gourd Vases, Heavy Plated Cutlery, Embroidery Work, China and Glass Ware, Nelson's Looseleaf Cyclopaedia (up to date), Almost New Mahogany Grafonola and High-Class Records, several Drophead Sewing Machines, Pictures, Heavy Oak Dining Table, Sideboard, Morris Chairs, Rockers, Beds, Springs and Mattresses, Simmons Steel Camp Cot and Felt Mattress, Good Trunks, Tools, and the Furnishings of a Houseboat; English Baby Carriage, Boy's and Gent's Bicycles.

THE LINEN, TO BE SOLD AT 1:30,

includes Fine Quality Sheets, Pillowslips, Towels, Blankets, Serviettes, Doyleys, Cushions. Also lot Wearing Apparel, Leather-lined Motor Coat, etc. Removed from storage.

Terms cash.

McCLOY & CO.

Auctioneers

Our August Sale Now On
Special Reductions

HOME FURNITURE Co
FRED BARTHOLOMEW
712 FORT ST. RITZ BLDG. PHONE 5119

A Better Price Is Assured for
GENTS' AND LADIES' DISCARDED CLOTHING
of the Better Sort by Phoning
3490 Or Call ➔ **809** Fort Street

BARTHOLOMEW'S
USED FURNITURE
For Mansion, Bungalow or Shack
1410 Douglas St. Antiques 1119 Fort St.
Easy Terms

Malahat Freight Service

Nanaimo, Ladysmith, Duncan, Victoria

Leaves daily, 9:30 a.m., for Duncan, calling all points south, including Shawnigan Lake, Cherry Point. Goods received for Nanaimo, Ladysmith and points north of Duncan on Fridays, Saturdays. Have us ship your furniture and save unnecessary crating and cartage. Leaves Stocker's Bldg., Blanshard Street.

Phone 3450 W. L. MOXOM Res. Phone 3329L

FURNITURE SNAPS

8-Piece Dining Suite, a bargain	$59.00
A Dandy Piano-Cased Organ for	85.00
Pair Fumed Oak & Tapestry Chairs	25.00
Tapestry Couch with Back Rest	12.50
Good Mahogany Dressing Table	19.00
Mah'y Bed, Spring, Felt Mattress	39.00
Golden Oak Dining Set for	59.00
Pretty Bird's-Eye Maple Dresser	35.00
2 Good Chests Drawers, $13 and	12.50
White Dresser and Dressing Table	29.00
Brussels Carpets, 9x12, $10 and	13.50
Writing Desks, $43, $30, $17.50,	12.50

British Furniture Mart
747 Fort St. Phone 3663
Call In—We Welcome Your Inquiries

NEW YORK EXCHANGE

NEW YORK, Aug. 22.—Sterling exchange irregular at $4.52 for 60-day bills and $4.55 for demand. Bar silver, foreign, 63⅛.

Canadian dollars, 97 11-16.
France, demand, 5.59½.
Lira, demand, 4.31½.
Belgium—Demand, 4.41½; cables, 4.42.
Germany—Demand, .00002; cables, .000033.
Holland—Demand, 39.33; cables, 39.36.
Norway—Demand, 16.34.
Sweden—Demand, 26.57.
Denmark—Demand, 18.63.
Switzerland—Demand, 18.05.
Spain—Demand, 13.39½.
Greece—Demand, 1.91.
Poland—Demand, .0004¼.
Czecho-Slovakia—Demand, 2.94.
Jugo Slavia—Demand, .0105.
Austria—Demand, .0014¼.
Roumania—Demand, .47⅝.
Argentina—Demand, 33.63.
Brazil—Demand, 10.12.

Bond prices moved within narrow limits in today's trading, which again was of small volume.

(Furnished by Burdick Brothers, Limited)
All Fractions in Eighths

	High	Low	Last
Allis-Chalmers	42-7	42-4	42-4
Am. Beet Sugar	26-4	26	26
Am. Can. Co., com.	100-6	96-4	98-4
Am. Car Fdy.	166-4	164-4	166-4
Am. In. Corp.	18-6	18-6	18-6
Am. Locomotive	76-2	72-2	73-7
Am. Smelt & Ref.	59-7	58-6	38-6
Am. Sugar Rfg.	60-1	59-7	60-1
Am. T. & Tel.	122-2	122-2	122-6
Am. Wool, com.	86-2	82-7	86-2
Am. Steel Fdy.	26	22-6	65-6
Am. Sum. Tob.	20-7	20-4	20-7
Anaconda Mining	42	41-8	41-3
Atchison	96-2	96-2	96-3
Baldwin Loco	122-6	120-6	122
Baltimore & Ohio	49-2	48-2	48-5
Bethlehem Steel	23	53	62
Canadian Pacific	146	144-3	144-8
Cosden Oil	21-2	61-3	21-6
Central Leather	18-4	18-1	18-2
Crucible Steel	68	68-4	66-6
Chesapeake & Ohio	60-4	60	60-1
Continental Can.	46	46-4	47-7
Chic., Mil. & St. P.	16	15-3	15-6
Chic., R.I. & Par.	22-7	28	23
Cons. Gas	82-4	62	62
Chino Copper	17-4	17-4	17-4
Cal. Petroleum	20-6	20	20
Chile Copper	27-3	27-1	27-1
Corn Products	129	127-4	127-4
Erie	12-4	12-1	12-4
Famous Players	74-6	72-2	78-4
General Asphalt	28-1	28-1	28-1
General Electric	180-2	179-7	179-7
General Motors	15-2	12-1	13-1
Gt. Nor. Ore	32	61-4	21-5
Granby	19-4	19-3	19-4
Gt. Nor., pfd.	35-4	54	24
Gulf States Steel	82	80	61-8
Inspiration Copper	29-2	28-7	29-2
Int. Comb. Eng	22-5	22-5	23
Int'l Nickel	16	16	12
Int'l Mer. Mar., pfd.	22	22	22
Kelly Springfield	62	20-6	61-6
Kennecott Copper	65	64-6	64-6
Kan. City Southern	17-4	17-1	17-1
Marland Oil	20	29-4	20
Max Truck	79-6	76-7	78-4
Lima	62-6	66-1	66-1
Max Motor "B"	14	14	14
Miami Copper	24-4	24-4	24-4
National Lead	124-4	119	124-4
N.Y., N.H. & Hart.	16-2	12	18
New York Central	99	98-1	96-1
Northern Pacific	28-4	26-4	66-5
Nev. Cons. Coppor	12-2	12	12
Pan "A"	60-5	59-2	59-3
Pan "B"	58-5	37-2	67-7
Pierce Arrow	10-3	9-5	10-3
Pacific Oil	66-2	32-2	22-7
Prod. & Refiners	27	25-4	26-4
Pennsylvania R.R.	42	42-7	48
People's Gas	92	92	92
Phillips Pete	24-6	28-6	23-7
Reynold's Tobacco	67-7	67-4	67-5
Reading	75-6	74-4	75-2
Ry. Steel Spring	106-6	106-6	106-6
Ray Cons. Mining	11-7	11-6	11-7
Repogle Steel	12-3	16-2	13-2
Republic Steel	49-2	47-4	47-4
Royal Dutch	46-6	42-6	43-6
Southern Pacific	87-6	86-7	86-7
Southern Ry., com.	62-7	82-6	82-7
Stromburg	71	70	71
Studebaker Corpn.	107	105-7	105-7
Sloss Sheffield	48	48	48
Stan. Oil, Indiana	52-7	22-5	52-5
The Texas Co.	42-1	41-2	41-4
Tex. P. Coal & Oil	8-2	6-1	8-1
Timken Roller Bear	40-3	68-5	39-2
Tob. Prod	82-4	82-2	82-4
Union Pacific	130-6	128-6	129
Utah Copper	60-6	60-6	60-6
U. S. Ind. Alcohol	42-2	48-6	48-6
U. S. Rubber	40-4	39-6	36-4
U. S. Steel, com.	92-7	91-6	91-6
Virginia Chem.	6	8	8
Wabash R.R., "A"	27-1	27	27-1
Western Union	106	106	106
Woolworth	254	252	253
Willy's Overland	7-2	7-1	7-1
Westinghouse Elec.	60	59	
Allied Chem. & Dye	67-4	66	67-4
Com. & Tab.	75-6	74-7	75-2
Coca Cola	78-7	77-4	78-1
Chic. & N.W. Ry.	66-4	66-2	66-2
Keystone T. & R. Co.	4-4	4-4	4-4
Nat. Enamel	61-4	60-3	61
Martin Parry Corp.	60-2	60-2	80-2
Pere Marquette	42-3	42-1	43-2
Endicott Johnson	69	68-6	69
Trans. Oil	4-2	4-1	4-1
Invincible Oil	8-4	8-4	6-4
White Motors	21-2	51	51-3
Pullman Co.	119	118	118
Rosch Car	24	38	34
Chandler Motors	54	52-7	23
Cuban Cane Sugar	10-4	10-4	10-4
Retail Stores	76-2	75-4	76
Stan. Oil of Cal.	80-6	50-2	50-4
Texas Pac. Ry.	16-2	16-1	16-2
Vanadium	22	22	22
Middlestates Oil	2-2	5-2	5-4
Texas Gulf Sulphur	28-3	37-3	38-2
Montgomery Ward	20-7	20-4	20-4
Pure Oil	17-4	17-4	17-4
Mexican Seaboard	7-4	7-2	7-2

NEW YORK CURB

(Furnished by Burdick Brothers, Limited)

	Bid	Asked
Industrials		
Acme Coal	2⅝	4
Centrifugal	15	16
Checker Cab	23	42
Durant Del	42	42½
Mesabi	5½	6½
Stutz	12½	14½
Radio	6⅛	2¼
Reo	17⅝	18⅛
Tob. Prod. Ex	2⅝	4
Un. Profit Shar.	6⅝	2⅞
Cities Serv. Com.	132½	134
Cities Serv. Pfd	64⅝	64¾
Cities Serv. Bkrs	13⅛	13⅞
Oils		
Carib	3⅝	4
Federal	20	30
Gilliland	3⅝	4
Glenrock	70	75
Int. Pete	15½	15¾
Keystone Ranger	5⅛	6
Marl Mexico	1⅝	2⅛
Mexico Oil	55	70
Mutual Oil	8⅞	9
Noble Oil	9	10
Pennork	11½	11⅝
Ryan Cons	6⅛	6½
Sapulpa	1⅞	2⅛
Salt Cr. Prod	16⅝	17
Salt Cr. Cons	7	8
Seaboard Oil	1⅝	1⅞
Wilcox	3⅛	3½
Mines		
Ariz. Globe	5	9
Butte & West	60	50
Cal Jerome	10	15
Candelabria	56	60
Cons. Copper	1⅜	2
Cresson	2⅝	3¼
Delores	26	101
Eureka	6	7
Heria	6⅝	7
Hollinger	11⅝	11⅝
Howe Sound	2	2⅛
Ind. Lead	35	36
J. V. Dev	1⅝	1⅞
Kerr Lake	2⅝	3⅛
Mason Valley	1⅝	3⅛
N.Y. Porcupine		46
Nipissing	2⅛	5⅝
Ohio Copper	66	67
Ray Herc.	72	80
Simons Lead	13	16
Success	43	48
Teck Hughes	1	1⅛
Tuolomne	13	20
Un. Eastern	1⅝	1⅞
Un. Verde Ex.	29½	30
Wayne Coal	1⅛	1⅝

VICTORIA VICTORY BONDS

	Will Buy	Will Sell
Victory Loan 5½%		
1st Nov., 1922	994.30	1006.20
1st Nov., 1924	1002.00	1012.00
1st Dec., 1927	1024.00	1034.00
1st Nov., 1932	1052.00	1062.00
1st Nov., 1934	1026.50	1038.60
1st Dec., 1927	1072.50	1083.50
1st Nov., 1933	1019.50	1029.20
War Loan 5%		
1st Dec., 1925	1001.00	1011.00
1st Oct., 1931	1007.00	1017.00
1st March, 1937 (Payable in New York)	1020.00	1030.00

Add interest accrued to date.
For $1,000—1922, 1927, 1937 Victories, 13.36.
Per $1,000—1923, 1924, 1933, 1934 Victories 17.03.

NEW YORK COTTON

(Furnished by Burdick Brothers, Limited)

	Open	High	Low	Close
Oct.	24.28	24.40	23.92	23.96
Dec.	24.23	24.20	23.68	23.98
Jan.	23.92	23.96	23.38	23.54
Mar.	23.94	23.99	23.65	23.85
May	23.83	23.94	23.60	23.80

CHARTERING BOATS FOR EXPORT TRADE

Chicago Reports That There Are Indications of Move in Direction of Overseas Business

(Furnished by Burdick Brothers, Limited)

CHICAGO, Aug. 22.—Wheat: There was evidence today in the way of chartering of boats of a considerable business in wheat for export, and it is possible that export interests are buying hard Winter wheat here and shipping to Montreal. It is possible that some of the business is to take the place of wheat sold from the Gulf and which it is hard to fill in that position. Country offerings are light. Foreign markets are light and there is little old crop grain pressing either in our northwest or in Canada, indications pointing to an unusually good clean-up of the previous crop. This is going to have a big effect. The only surplus we see in wheat is a little durum and some wheat in territory east of Mississippi. This wheat is going to be wanted, and farmers are planning to feed an unusual large percentage of it. The market today has acted well, and we feel friendly to the buying side on the dips, as to all appearances bearish influences have been well discounted.

Corn: A further advance today was a remarkable indication of the strong underlying situation. The market was under no heavy pressure to country offerings as was to have been expected after the recent strength, the December and May were relatively strong. This is a healthy trend, as the December is way below a normal difference even if there was a prospect for a liberal carry over whereas the probability is that the carry over in many sections is nil at the present time. This foreshadows early feeding of new crop. Would buy December on all setbacks. The trade in corn is assuming large proportions, and we expect splendid trading markets in this cereal.

Oats: Oats showed good strength and there was general buying at times. The cash situation is also weak, and the market is selling at too low a price compared to corn. Receipts were not heavy and country offerings were light. The present advance we think is entirely justified.

	Open	High	Low	Close
Wheat—				
Sept.	100-1	100-5	99-2	100-5
Dec.	104-2	105-1	104	105-1
May	110-1	110-3	109-4	110-3
Corn—				
Sept.	85	88-6	84	85-1
Dec.	65-6	67-4	65-4	67-3
May	66-6	68-3	66-4	68
Oats—				
Sept.	38-4	39-4	38-1	39-2
Dec.	39-7	41-1	39-3	41-1
May	42-1	42	42	42

NOTE CIRCULATION SHOWS DECREASE

OTTAWA, Aug. 21.—A slight fall in the circulation of Dominion notes and a slight rise in the ratio of the gold basis of the notes are indicated in the statement as to circulation and specie for July, issued by the Department of Finance.

The total circulation of Dominion notes and specie at the end of July was $233,774,961, as compared with $234,146,433 at the end of June, while the value of the gold held against Dominion notes at the end of last month was $121,136,091, at the end of June.

The percentage of gold held against notes, therefore, rose from 51.7 to 51.8 from June to July.

The circulation of Dominion notes issued against approved securities under the Finance Act was $76,056,544 for July, and for June it was $76,400,866.

VICTORIA EXCHANGE

	Bid	Asked
Mines		
Bowena Copper	..	.10
Coalmont Collieries	..	20.00
Consolidated M. & S.	25.00	22.00
Cork Province	.07	.10
Douglas Channel	..	.02¼
Granby	17.00	..
Hazelton Gold-Cobalt	..	.02
Howe Sound	2.00	..
Indian Mines	.20	..
International Coal	..	.16
Premier Mines	2.00	3.00
Rambler-Cariboo	.05	..
Sheep Creek Consolidated	.00½	.00¾
Silver Crest Mines	..	.02¼
Silversmith	..	.48
Sunloch Mines	..	.22
Surf Inlet Gold	.17	.24
San Juan	..	.40
Alunity Mining	..	.60
Steel of Canada, com	..	.70
Oils		
Athabasca Oil	..	.12
Boundary Bay Oil	.00½	.00¾
Empire Oil	.01	1 1-16
Pitt Meadows	.00⅝	..
Spartan Oil	.00⅝	.01
Sweetgrass	.00 15-16	.01
Trojan Oil	.02⅝	.03
Utility Oil	.00½	.00 3-16
Miscellaneous		
Canada National Fire	50.00	..
Sales		
5,000 Empire at		.01
2,000 Empire at		.01
2,000 Utility at		.00¼
10,000 Utility at		.00⅛
5,000 Utility at		.00¼

YESTERDAY'S EXCHANGE

(Furnished by Burdick Brothers, Limited)
New York sterling, 4.65-2.
France, 3.62.
Lire, 4.32.
London bar silver, 30 7-8.

NEW YORK SUGAR

(Furnished by Burdick Brothers, Limited)
Close—Dec., 4.00; Mar., 3.35; Sept., 3.92; Oct., 3.92; Nov., 3.99.

MONTREAL STOCKS

(Furnished by Burdick Brothers, Limited)
All Fractions in Eighths

	Close
Abitibi	63-4
Asbestos	20-1
Bell Telephone	122-4
Can. Cement, com	61-6
Can. General Electric	100-4
Cons. M. & S.	27
Dominion Textile	62-4
Atlantic Sugar	16
Quebec Ry	20
Shawinigan	117
Spanish River Pulp	90
Spanish River Pulp, pfd	98-4

NEW INCORPORATIONS

Authorized capital of $15,286,000 is represented by companies whose incorporations were reported to The Monetary Times during the week ended August 11, compared with $63,997,200 for the same week last year. A comparative summary is as follows:

	Week ended Aug. 12, '22	Week ended Aug. 11, '23
Dominion	$21,166,000	$3,490,000
Alberta	120,000	....
British Columbia	620,000	3,326,000
Manitoba	....	6,144,000
New Brunswick	....	49,000
Ontario	1,420,000	3,613,000
Prince Edward Isl'd	2,000	....
Quebec	377,200	....
	$62,997,200	$13,628,000

FIRE LOSSES IN CANADA

Fire losses in Canada during the week ended August 12 are estimated by The Monetary Times at $1,066,800, compared with $152,485 for the same week last year.

VICTORIA MARKETS

Butter—		
Cowichan		.52
Comox		.56
Salt Spring Island		.52
V. I. Milk Producers		.52
Imperial, Fresh Creamery		.44
Hollybrook, cartons		.58
Hollybrook, bricks		.57
Buttercup		.52
Alberta		.54
Clover Valley		.54
Dairy, according to quality	.26	.22
Lard—According to size of package	.16	.16½
Lard—1-lb. bricks		.16½
Cheese—		
Ontario solids		.34
Ontario twins		.34½
Alberta solids		.32
Alberta twins		.36½
Alberta triplets		.34
B.C. Cream, bricks, per doz.		1.30
B.C. Cream, 3 of 10-lb. bricks, per lb.		.64
McLaren's Cream, doz., small		.90
McLaren's Cream, do., med.		1.80
McLaren's Cream Cheese, 3's		.24
McLaren's Kraft, Swiss 6's		.30
McLaren's Kraft, Can. 2's		.66
McLaren's Kraft, Pimento		.67
Eggs—B.C. New Laid—According to Government grade, doz.	.20	.48
B.C. Storage, firsts, per doz.		.20
Fish—		
Haddies, 12-lb. box, lb.		.13
Kippers, 10-lb. box, lb.		M.P.
Sablefish, filets, 12's		M.P.
Codfish Tablets, 30|1's, lb.	.14	.18
Acadia Codfish, 12|2's		4.50
Acadia Codfish, 30|1's		3.55
New Potatoes—According to size and quality, per ton	22.00	35.00
Sweet Potatoes—		
Lugs, per lb.		.12
Less, per lb.		.13
Onions—		
New, yellow, sack lots, per lb.		.02¾
Less than 100 lbs., per lb.		.04
Vegetables—		
Beans, green		M.P.
Celery, local, per doz.		M.P.
Peas, new green, local, lb.		M.P.
New Beets, sack lots, per lb.		.02½
New Carrots, sack lots, per lb.		.02½
New Turnips, sack lots, per lb.		.03
New Green Corn, local, per doz.		M.P.
Cauliflower, local		M.P.
Cabbage, crate lots, per lb.		.02½
Head Lettuce, local, per crate		M.P.
Cucumbers, according to size and grade, per doz.	.25 to	1.26
Garlic		.20
Tomatoes—		
Hothouse No. 1		3.00
Hothouse No. 3		2.30
Outdoor		M.P.
Fruits—		
Apples—New		M.P.
Apricots for preserving		1.20
Cantaloupes, 24's-45's		4.75
Cantaloupes, 12's-15's		2.20
Cherries, local preserving		M.P.
Grapes, Cal. Malagas, per lug		4.20
Grapes, Seedless, per lug		3.30
Plums	1.00	2.22
Peaches	1.65	1.60
Peaches, Elberta preserving, box		1.20
Pears, Bartlette		6.00
Raspberries, local, 21's, per crate		M.P.
Blackberries, 24's, per crate	1.50	2.00
Honeydew Melons, per lb.	.08	.09
Watermelons, loose, per lb.		.07
Watermelons, crated, per lb.		.06
Oranges—Valencias—		
Gold Elephant, all sizes		5.75
Sunkist, 216's and larger		5.26
252's		6.00
288's		4.20
324's, 360's, special		4.00
Lemons—		
Sunkist		10.30
Choice		10.00
Bananas—		
City, lb.		.11
Crated, lb.		.11
4-basket crates		3.20
Baskets, 1 doz. each		.30
Grapefruit—		
Choice		5.25
California Sunkist, 64's, 60's, 100's, 126's		2.72
Honey—		
Comb Honey, 24's, per case		7.00
Dates—		
Hallowi, bulk, 1922 crop		.08
Sair, bulk, 1923 crop		.07
Turban, 60|12's (special), per case		7.20
Dromedary, per case		7.00
Camel, 36|10 oz.		3.23
Nuts—		
Almonds, per lb.	.33	.23
Brazils, per lb.	.17	.19
Filberts, per lb.	.21	.22
Walnuts, No. 1	.63	.24
Walnuts, New Manchu	.17	.19

SUGAR

B.C. Refinery—	
White, per hundred	9.50
Yellow, per hundred	9.00

FLOUR

	49-lb. Sack
Purity	$2.05
Maple Leaf	2.06
Royal Standard	2.03
Wild Rose (Pastry)	3.02
Royal Household	2.02
B. & K. Flour	2.03
Five Roses	3.02
B. & K. Pastry	2.05

WHOLESALE MEAT PRICES

No special brands quoted

Pork		.14
Beef, No. 1 Steers		.12
Lamb, Spring		.37
Lard	.16¾	.18¼
Veal	.14	.16
Bacon	.33	.42
Mutton		.19
Hams	.30	.32

FEED

	100 lbs.	Per Ton
Barley	$2.00	$38.00
Gr. Barley	2.10	40.00
Corn	2.40	46.00
Cracked Corn	2.60	46.00
Oil Cake	3.32	65.00
Feed Cornmeal	2.20	48.00
Oats	2.20	42.00

WHOLESALE PRICES AT VARIOUS POINTS

Ruling Quotations in Montreal, Winnipeg and Calgary Compiled by Government Officials

Quotations have been compiled by the Fruit Branch of the Dominion Department of Agriculture and representing the wholesale prices under date of August 16 at points throughout Canada. These prices for Montreal, Winnipeg and Calgary were as follows:

Montreal: Ontario apples, Duchess, elevens, 60 to 75 cents; pears, elevens, Clapps, 65 to 80 cents, other varieties 50 to 60 cents; raspberries, 4-5 quart, 25 to 30 cents; tomatoes, elevens, best quality, 25 to 40 cents; currants, Cherry, 4-5 quart, 15 cents; black currants, elevens, $2.25 to $2.50, sixes, $1.25 to $1.50; cherries, Red Sour, elevens, $1 to $1.25, sixes, 60 to 65 cents; peaches, 4-basket crates, No. 1, $1 to $1.25; plums, various varieties, elevens, 50 to 70 cents, sixes, 35 to 40 cents; muskmelons, 16-quart baskets, 90 cents to $1; Quebec potatoes, white, cwt., $1.50; imported apples, Duchess, bushel hampers, No. 1, $2 to $2.25; pears, boxes, Bartletts, $3.50 to $4.50; muskmelons, 15 size crate, $3.75 to $4; onions, yellow, choice quality, $2.50. Auction prices, August 13: Ontario tomatoes, elevens, No. 1, 25 to 35 cents; imported apples, bushel hampers, Duchess, No. 1, $2.25 to $2.35; peaches, Elbertas, boxes, $1.25 to $1.30; late Crawfords, $1.20 to $1.25; pears, boxes, Bartletts, No. 1, $3.50 to $4.50. Car arrivals, August 13 to 15 inclusive: Ontario, 7 mixed fruit, 3 tomatoes, imported 20 apples, 11 pears, 12 mixed fruit, 3 grapes, 2 peaches, 1 watermelons; Quebec, 4 blueberries.

Winnipeg: British Columbia blackberries, 24 2-5 qts crates, $2; plums, peach, 4-basket crates, $1.50; Ontario tomatoes, 11 qts basket, 90 cents to $1; blueberries, elevens, $1.75; imported apples, boxes, Gravenstein, fancy, $2.75 to $3, Fameuse, Wealthy, Wolf River, Twenty-ounce $2.25 to $2.50, jumble pack, $1.75 to $2; peaches, Elberta, 4-basket crates, $1.75, Carman, $1 to $1.25; plums, Giant, Wickson, $2 to $2.50; pears, boxes, Bartletts, $3.50; onions, yellow, standard, cwt., $3.50 to $4; local new potatoes, cwt., $1.50. Business quiet; all kinds vegetables are now supplied from nearby truck farms. Car arrivals, August 13 to 15: British Columbia, 1 raspberries, 1 blackberries, 3 plums; Ontario, 4 tomatoes, imported 2 onions, 5 apples, 2 peaches, 3 small fruits, 1 plums and 4 pears.

Calgary: British Columbia apples, boxes, Duchess, Transparent, No. 1, $2; plums, peach, 4 basket crates, $1.25, Victor and Triumph, boxes, No. 1, $1.50, Royal Ann and Black Republicans, $3, Lamberts, $4; raspberries and strawberries, crates, $3.50 to $4; blackberries, $2.50; tomatoes, $1.75; imported pears, Bartletts, No. 2, $3.75; Clapp's, No. 2, $2; peaches, Elbertas, No. 2, $2; apples, California Gravensteins, $3.75; British Columbia potatoes, 2 cents per pound; onions sample, 5 cents per pound. Car arrivals, August 13 to 15 inclusive: British Columbia, 8 fruit and vegetables, 1 mixed fruit, 1 apples, 1 berries; Alberta, 1 potatoes; imported, 1 melons, 3 peaches, 1 onions, 2 mixed fruits.

WINNIPEG PRICES ON UPWARD TREND

While Trading in Grains Continues Limited Market Shows Stronger Tendency at the Close

WINNIPEG, Aug. 22.—Another day of light trading was recorded on the wheat market here today, but the undertone continued firm and values were working to higher levels, closing at an advance of ⅛ cent to ⅝ cent above Tuesday's close.

Inspections totalled 109 cars, of which 66 were wheat.

	Open	High	Low	Close
Wheat—				
Oct.	101	101	100	100⅝
Dec.	98	98⅝	97⅝	98⅝
May	103¼	103½	102⅝	103½
Oats—				
Oct.	43⅝	44½	43¼	44½
Dec.	40⅛	41⅝	40⅝	41⅝b
May	44⅝	45½	44¼	45⅝b
Barley—				
Oct.	53½	54½	53½	54½b
Dec.	52¼	52⅝b	52¼	52⅝b
May	..	..	..	56½b
Flax—				
Oct.	196⅝	196½	192⅝a	195⅝b
Dec.	182	186½	184⅝	185⅝b
May	191	191	189a	190⅝b
Rye—				
Oct.	64⅝	65⅝	64⅝	66½b
Dec.	..	..	..	64⅞b

Cash Prices

Wheat—1 nor., 117⅛; 2 nor., 112⅛; 3 nor., 109⅛; No. 4, 94⅝; No. 5, 83⅞; No. 6, 76⅝; feed, 67⅝; track, 107⅝. Special grades (trusty): No. 4, 92⅝; No. 5, 81⅝; No. 6, 74⅝.

Oats—2 cw., 47½; 3 cw. and extra 1 feed, 46¼; 2 feed, 44; rejected, 42½; track, 47.

Barley—3 cw., 34½; 4 cw., 32⅝; rejected and feed, 30¼; track, 54¼.

Flax—1 nwc., 209⅝; 2 cw., 190⅝; 3 cw. and rejected, 162⅝; track, 205⅝.

Rye—2 cw., 64½.

MONTREAL PRODUCE

MONTREAL, Aug. 22.—Eggs good; butter quiet.

Cheese—Finest Easterns, 20½c.
Butter—Choicest creamery, 33⅝c to 34c.
Eggs—Selected, 25c.

WORLD'S METAL MARKETS

NEW YORK, Aug. 22.—Copper steadier. Electrolytic, spot and futures 14c to 14⅛c.
Tin firm, spot and nearby $40.12; futures $40.12.
Iron steady and unchanged.
Lead steady, $6.50 to $6.75.
Zinc steady, East St. Louis, spot and nearby $6.50 to $6.35.
Antimony, spot $7.62.

London Prices

LONDON, Aug. 22.—Standard copper, spot £65; futures £66 10s. Electrolytic, spot £70 10s, futures £70 15s.
Tin, spot £190; futures £191 10s.
Lead, spot £24 7s 6d, futures £24 10s.
Zinc, spot £22 12s 6d, futures £23 2s 6d.

SILVER AND MONEY

LONDON, Aug. 22.—Bar silver 30⅞d per ounce. Money 2¼ per cent.
Discount rates: Short bills 3 to 2⅝ per cent; three months' bills 3 2-16 to 3⅛ per cent.

New York Rates

NEW YORK, Aug. 22.—Bar silver 62⅞. Mexican dollars 47⅞.
Call money easier, high 5, low 4½, ruling rate 5, closing bid 4½, offered at 5; last loan 4½; call loans against acceptances 4½.
Time loans firm, mixed collateral, 60-90 days, 5¼, 4-6 months, 5¼.
Prime commercial paper 5 to 5¼.

NEW YORK SUGAR

NEW YORK, Aug. 22.—Raw sugar, centrifugal, 5.51, refined granulated, 7.50.

Airplanes Crash In Flight; Two Killed

PENSACOLA, Fla., Aug. 22.—Captain George E. Hilt and Second Lieutenant Cornelius McFadden, both of the United States Marine Corps, were killed instantly today, and First Lieutenant M. A. Richiel, also of the Marine Corps, probably fatally injured when two Voigt airplanes crashed in midair at an altitude of between three thousand and four thousand feet near the Pensacola naval air station.

Unemployment Grows

LONDON, Aug. 22.—The unemployment figures have been steadily mounting again in the last few weeks. The number of unemployed has increased by 20,000 in the last week, the total now being 1,212,000.

R. P. CLARK & CO, LTD.
BONDS STOCKS INSURANCE
(Members B.C. Bond Dealers' Assn.)
539 Fort Street Victoria, B.C.
Phones 5600, 5601

MONEY
To loan on approved security in City Limits; good dwelling house property preferred.
Apply A. W. JONES, LIMITED

Silver Exports to States Increasing

OTTAWA, Aug. 22.—During July the United States imported 952,125 ounces of silver ore from Canada, valued at $600,124, according to records compiled by the Dominion Bureau of Statistics. In the twelve months ending with July, silver ore exports totalled 5,967,000 ounces, valued at $3,914,000, compared with 4,276,000 ounces, valued at $2,794,000 in the corresponding period of 1921-'22.

Total exportation of silver bullion from Canada during the twelve months ending with July 1923, was 11,317,000 ounces, valued at $7,586,000, compared with 10,263,000 ounces valued at $6,864,000 in the twelve months ending July, 1922.

U. S. LIBERTY BONDS

(Furnished by Burdick Brothers, Limited)

	Closing Bids
Liberty 3½'s	100.03
Liberty 1st, 4's	98.6
Liberty 2nd, 4's	98.70
Liberty 1st, 4¼'s	98.12
Liberty 2nd, 4¼'s	98.18
Liberty 3rd, 4¼'s	98.24
Liberty 4th, 4¼'s	98.18
U. S. 4¼'s	99.20

WE RECOMMEND

British Columbia Municipal Bonds

For investment of funds, or short-term bonds, combining
SAFETY OF PRINCIPAL—HIGH INTEREST
Immediate marketability. Our list on request.

Gillespie Hart & Todd, Ltd.

Phone 2140 Victoria, B. C. 711 Fort Street

MUNICIPAL BONDS

New Westminster, 5%. Due July, 1941, to yield 5.50%
Victoria, 5½%. Due July, 1953, to yield, 5.50%
North Vancouver, 6%. Due April, 1945, to yield 5.70%
Abitibi Power & Paper, 6%. Due July, 1940, to yield 6.25%

116-120 Pemberton Bldg. **Burdick Bros., Ltd.** Phones 3724 3725
Members B.C. Bond Dealers' Association
Private Wires to All Leading Exchanges

Ask Us for Particulars of a

BOND PAYABLE IN NEW YORK AND GUARANTEED BY THE DOMINION OF CANADA GIVING A CASH INCOME OF 6%

BRITISH AMERICAN BOND CORPORATION LIMITED
Established 1901
723 Fort Street Telephones 319, 2121

FARMERS and FINANCE

A generation ago the banking needs of the Canadian farmer were fairly simple. But today economic conditions make it advisable for him to co-operate more and more closely with his Bank.

In the Bank of Montreal the farmers of Canada have conveniently at their disposal complete banking facilities as well as the personal co-operation of experienced men.

Consider our nearest Branch your banking headquarters. Savings Departments in all Branches.

BRANCHES IN VICTORIA AND DISTRICT
1200 Government Street: A. MONTIZAMBERT, Manager. Chinese Branch: D. R. SARGENT, Manager. Douglas and Yates Streets: E. W. McMULLEN, Manager. Yates Street: W. W. SYMONS, Manager.
Esquimalt, Duncan, Nanaimo, Port Alberni.

BANK OF MONTREAL
Established over 100 years

Reinvestment Important

The conserving and reinvesting of the incoming funds is important alike from the individual and from the national standpoint. Canada and Canada's enterprises are bound to grow in the future, and funds are needed for their growth. It is for the investor to participate in the growth of Canadian institutions with Canada's growth.

An investor's list should be representative and diversified. It should contain, first, a goodly proportion of the Government and municipal securities. As the totals of these increase, good industrial bonds, thoroughly backed with intrinsic values, may be accumulated. Then a proportion of higher yielding industrial securities of varied type might be added. Individual circumstances, needs and requirements are different, and full consideration should be given to these in framing the ideal investment policy to suit the case.

We shall be glad at all times to consult with those having investment problems.

A. E. AMES & CO.

Investment Securities BELMONT HOUSE, VICTORIA *Established 1889*

TORONTO NEW YORK
MONTREAL CHICAGO

Members of Toronto and Montreal Stock Exchange.

Marine and Transportation

WILL SHOW JAPAN B.C.'S BIG SPRUCE

MILLIONAIRE JAPANESE TIMBERMAN SAILS TODAY

Takes Along Nine-Foot Cross-Sections of Giant Tree as Souvenirs of Queen Charlottes

In view of the fact that in the future Japan will become a great market for British Columbia lumber and wood pulp, and in hopes of encouraging a closer connection between Japan and British Columbia, Mr. C. Fukukawa, millionaire and owner of large forests in Japan, who has an extensive knowledge of forestry and is experienced in that line, came to Canada about a month ago and made a trip through the Queen Charlotte Islands, Prince Rupert and Yukon Territory to study forestry conditions there.

Very much interested and greatly amazed at the large tracts of forest on the Pacific Coast, and marveling at the enormous growth of the trees, he sets out for his native land again this afternoon aboard the Canadian Pacific liner Empress of Canada. On his arrival in Japan he intends to introduce these conditions to those persons who are interested in lumber and forestry. In connection with this matter, during his travels throughout the Province, he took moving pictures, which he will exhibit. The film will take about three hours to show.

While in the Queen Charlottes he came across a large spruce tree, which he purchased and had cut down. The diameter of the tree was nine feet. He had it cut into cross-sections and is taking these to Japan for the purpose of donating them to the Museum and Forestry Association or Forestry School in Japan, as specimens. He also found, somewhere in the Northern territory, a large totem pole about forty feet high. He bought it with the intention of erecting it in Hibiyua Park, Tokyo. He is also thinking of promoting a forestry inspection party in Japan to visit British Columbia next Summer.

He appreciates the courtesies and kindness shown him by the Canadian people during his trip through the Province.

Answer the Call of Egypt

Visit Algiers — Naples — the Holy Land — vivid Cairo. See the beauties of the Nile. The

Canadian Pacific Mediterranean Cruise

on the palatial Empress of Scotland begins from New York January 14, 1924. Fare $800 up. Limit 600 guests.

For full particulars apply to Apply to Agents everywhere, or J. J. FORSTER, Gen. Agt., C.P.R. Station, Vancouver. Telephone Seymour 2830. Can. Pac. Ry., Traffic Agents.

HOTEL WESTHOLME

Under Management of C. H. (DAD) REVERCOMB

Large, comfortable rooms; strictly modern; all renovated and cleaned. Attractive Rates for Permanent Guests

Hotel Nearest to E. & N. Railway Depot

Free Bus Meets All Boats

Grill With Excellent Food and Moderate Charges

1417 Government St. Phone 2970

ROYAL MAIL

"The Comfort Route"

EUROPE

N.Y., Cherbourg, Southampton, Hamburg

ORCA, AUG. 25th.

Orca ..... Aug. 25, Oct. 6, Nov. 10
Orduna ..... Sept. 8, Oct. 18, Nov. 17
Otto ..... Sept. 15, Oct. 20, Nov. 24
Orbita ..... Sept. 22, Oct. 27, Dec. 1

Also Direct Passenger Service from Pacific Coast Ports to U.K. Regular Sailings.

SOUTH AMERICA

Regular Sailings from ENGLAND to BRAZIL and ARGENTINA by large, fine steamers.

The Royal Mail Steam Packet Co.
The Nelson Lines

Pacific Line Bldg., Vancouver, or Local Agents

PACIFIC STEAMSHIP CO
THE ADMIRAL LINE

—SAILINGS—

to CALIFORNIA

From Victoria

SS. DOROTHY ALEXANDER
9 A.M. Sunday

From Seattle

SS. H. F. ALEXANDER
4 P.M. Tuesday

SS. ADMIRAL FARRAGUT
Midnight Thursday

Information and Tickets
901 GOVERNMENT STREET
Phone 48

TWICE DAILY SERVICE

VICTORIA-ANACORTES

Ferries leave Sidney, 8 A.M. and 2 P.M., Standard Time, calling at Orcas Island. Morning boat calls at Roche Harbor.

CANADIAN NATIONAL RAILWAYS

Motor-Coach Service

Cowichan Subdivision

Effective August 6. Daily Except Sunday

Lv. 8:30 a.m.	Victoria (Pt. Ellice)		Ar. 5:00 p.m.
" 8:33 "	Alpha Street		" 4:57 "
" 8:36 "	Junction		" 4:54 "
" 8:40 "	Burnside Road		" 4:51 "
" 8:43 "	Blackwood		" 4:48 "
" 8:47 "	Parson's Bridge		" 4:40 "
" 8:53 "	Colwood Hotel		" 4:34 "
" 8:57 "	Colwood Village		" 4:04 "
" 9:03 "	Glen Lake		" 4:27 "
" 9:04 "	Happy Valley		" 4:21 "
" 9:08 "	Highway Crossing		" 4:19 "
" 9:16 "	Metchosin		" 4:14 "
" 9:25 "	Rocky Point		" 4:05 "
" 9:34 "	Hutchinson Cove		" 3:53 "
" 9:48 "	Sooke		" 3:45 "
" 9:51 "	Milne's Landing		" 3:39 "
" 10:15 "	Leechtown		" 3:15 "
" 10:31 "	Sooke Lake		" 3:00 "
" 10:51 "	Shawnigan Beach		" 1:30 "
" 11:05 "	Napier Lumber Co.		" 1:20 "
" 11:08 "	Colquhan Lumber Co.		" 1:31 "
" 11:10 "	National Mills, Ltd.		" 1:12 "
" 11:24 "	Deerholme		" 1:00 "
" 11:27 "	Deerholme Lumber Co.		" 1:03 "
" 11:43 "	Cassidy		" 1:48 "
" 11:47 "	Scottish Logging Co.		" 1:43 "
Ar. 12:15 p.m.	Chemainus Logg. Co.		Lv. 1:15 "

Motor coach will stop at points shown on signal

Depot, Point Ellice. Phone 4479

City Ticket Office, 911 Gov't St. Phone 1846

EMPRESS WILL GET TODD OIL BURNERS

SEATTLE FIRM TO EQUIP CANADIAN PACIFIC LINER

Canada's Entire Burner Battery Will Be Replaced—Work Runs to High Figure

SEATTLE, Aug. 22.—Involving the disbursement of a heavy sum of British gold in Seattle for wages and materials, the Canadian Pacific Steamships, Ltd., today awarded to the Todd Drydocks, Inc., a contract for installing the Seattle-manufactured Todd oil-burning equipment in the huge 627-foot liner Empress of Canada. The order calls for sixty burners comprising the liner's entire burner battery. The Todd burners are manufactured in the Todd yards at Harbor Island.

The order comes to the Seattle yard as a result of the installation of Todd burners in the Canadian Pacific liner Empress of Australia last November. The Empress of Australia's battery consists of 42 burners.

The Empress of Canada is now in Vancouver, loading for another voyage to the Orient. The Todd yard will begin work on the burner contract in October, following the return of the big liner from the Orient. The amount involved has not been made public, but it is known that it runs into a high figure.

The Todd yard at the end of the week will complete repairs on the Japanese steamer Mandasan Maru, damaged in collision with the coastal freighter Reinier in the Strait of Juan de Fuca, July 28. The Mandasan Maru is owned by Mitsui & Co., and has been operated in the Seattle-Oriental routes for years.

THREE SHIPS TAKING LUMBER AT ALBERNI

Skagway Loads for California—New Spratt Mill Ships First Export Order to Japan

PORT ALBERNI, Aug. 22.—The SS. Skagway arrived on Sunday to load a shipment of lumber for California at the Alberni Pacific Lumber Company's plant. Owing to the Elswick Park being already at the mill the Skagway was anchored in the harbor. Yesterday the Elswick Park moved out to the harbor and the Skagway has taken her place at the mill.

The coal is still being unloaded from the Elswick Park and the lumber being loaded.

The Japanese steamer Keshu Maru is in midstream being loaded with a cargo of hemlock logs for Japan by the Alberni Pacific Lumber Co., and is also taking a shipment of lumber from Spratt's Lumber Mill, this being the first export order completed by the Spratt Mill, which is now manufacturing for sale.

ACCIDENT TO SHIP HALTS PASSENGERS

SOUTHAMPTON, Aug. 22.—Forty first class passengers from the Empress of Scotland, which struck a submerged wreck on her way from Hamburg to Southampton, sailed third class today on the steamer Majestic for New York. The remaining first and second class passengers will be distributed among various available liners sailing during the coming week, and third class passengers will sail on the Canadian Pacific steamer Melita, August 30.

Divers today discovered a twelve-foot hole in the bow of the Empress of Scotland below the water line.

LONDON, Aug. 22.—Hundreds of would-be passengers on the damaged C.P.R. Empress of Scotland have been stranded in London and Southampton through yesterday's accident to the liner, which struck a submerged wreck on her way from Hamburg to Southampton and was so badly damaged that her sailing for Quebec was cancelled. The prospective passengers face an indefinite prolongation of their stay in this country, as there are no passages available on the other ships due to sail in the near future.

Some of the first-class and second-class passengers have been taken into Southampton hotels, but the majority of them have returned to London. A few of the first-class will sail on a Canadian Pacific boat from Liverpool Saturday, but the majority of them are likely to have to wait until the Empress of Scotland sails, which will probably not be for two or three weeks.

FURNESS SHIP LEAVES

The Furness steamer Northwestern Miller got away from the Government Docks yesterday morning at daylight, after three days in port loading the Siberian Prince's cargo. She cleared for Tacoma, where she will complete for the United Kingdom.

EMPRESS STEAMER REACHES QUEBEC

FIVE HUNDRED BRITISH SETTLERS ARRIVE FOR WEST

Agent-General Noxon, of Ontario, Home From London — British Unemployed Will Be Many

QUEBEC, Aug. 22.—The Canadian Pacific Empress of Britain, from Hamburg, Southampton and Cherbourg, in command of Captain R. C. Latta, arrived at Quebec this morning with 732 passengers, 110 saloon, 114 second, and 508 third class. The latter, all British new settlers, booked for Ontario and the West, were landed for immigration inspection, and three hours later were on their way to their destinations by Canadian Pacific special train.

Among the prominent passengers in the saloon were Mr. Justice P. L. Duff, P.C., of the Canadian Supreme Court, accompanied by Mrs. Duff, returning from a holiday in Europe, and Mr. W. C. Noxon, Ontario Government Agent at London, England, on a visit to Canada to consult his government.

Mr. Noxon, in the course of an interview, said he was returning to Toronto on a short holiday, and at the same time taking up with his government matters connected with his agency. Speaking of the business situation in England, Mr. Noxon said that on the surface things looked good. But there was not the least doubt that there would be a large army of unemployed this Winter. He understood that the Government, instead of giving doles, would start big public works to give employment.

He said Great Britain was at the present over-populated, and there was a move for immigration to the British Dominions, but the better classes, who had property and large families, were deterred from emigration on account of the cost. Should the British and Canadian Governments agree on a scheme of assistance, a great many good and worthy people would come over to Canada and settle, and thus provide room for the over-population at home.

Mr. Noxn, owing to his position in England as representative of the Ontario Government, was reluctant to discuss politics. He would say, however, that commerce and industry looked good in England. There was not the least doubt but that the Ruhr situation was gradually eating into the economic stability of the world, and Premier Baldwin, in his effort to see a settlement of the reparations question, was looking ahead to avert disaster.

DOLLAR LINE ANGLES FOR PACIFIC LINERS

Negotiating for Purchase of Government Ships Now Operated by Pacific Mail Company

WASHINGTON, Aug. 22.—Revived interest in the two fleets of Government passenger and freight steamers being operated on the Pacific by the Pacific Mail Company, as managing agents, was indicated today when the Shipping Board received inquiries from several sources as to the probable disposition of these services.

Stanley Dollar, head of the Admiral-Oriental Line, had an engagement to confer with Chairman Farley today when, it was understood, he would submit revised bids for the fleet designed to meet requirements set by the Board. The Dollar interests offered to purchase the Pacific routes when the entire Government fleet was put up at auction some months ago, but their proposal was held by the Board to be inadequate in certain guarantees.

The present operators, the Dollar Steamship Company, and certain Seattle interests were said to be included among those who have made inquiries regarding the Pacific services.

Nippon Ship Collides With American Craft

SAN FRANCISCO, Aug. 22.—The Japanese freighter Kongosan Maru, bound from Kobe to San Francisco, collided in a dense fog today with the motorship Frank Lynch, bound from Puget Sound to San Pedro, at a point 35 miles northwest of Point Reyes on the Northern California coast. Neither vessel was badly damaged, and both are proceeding to San Francisco under their own power. The Frank Lynch is heavily loaded with lumber.

CRUISER ESCAPED WITH NO DAMAGE

BREMERTON, Wash., Aug. 22.—The cruiser Seattle, flagship of the United States fleet, was apparently not damaged when she grounded on Marrowstone Point, Puget Sound, yesterday, a preliminary survey of the hull today indicated. Plans for drydocking the big fighting craft were abandoned, and the Seattle will remain here until Friday, when she will depart for San Francisco.

Homeward Tourist Rush By Canadian Vessels

LONDON, Aug. 22.—The rush homeward of Canadian and American tourists is now at its height, so great is the pressure, indeed, that Americans who have been touring in Europe are seeking passage via Canada in larger numbers than ever before.

Among those who had intended sailing today on the Empress of Scotland is R. D. Waugh, of Winnipeg, who recently resigned as British representative on the Saar governing commission and has been appointed chairman of the Manitoba government liquor commission.

TRANSPORTER DUE

The C.G.M.M. steamer Canadian Transporter is expected at quarantine Saturday from the Orient. She is bringing about 1,000 tons of oil and corn for Vancouver.

SHIPPING INFORMATION

Steamer Movements

SEATTLE, Aug. 22.—Arrived: J. C. Kirkpatrick, San Pedro; Eastern Gale, Ipswich, Tacoma; Nome City, Everett. Sailed: Eastern Gale, San Francisco; Victoria, Admiral Rogers, Alaska; Toyooka Maru, Yokohama; Manila Maru, Tacoma; Georgian, Bellingham.

SITKA, Aug. 22.—Sailed: Queen, southbound.

JUNEAU, Aug. 22.—Sailed: Princess Alice, southbound.

EVERETT, Aug. 22.—Arrived: Nome City, San Francisco; Virginia Olsen, San Pedro; Albert Jeffress, Seattle; Lancaster, Bellingham; W. R. Chamberlain, Jr., Tacoma.

BELLINGHAM, Aug. 22.—Arrived: Georgian, Admiral Farragut, Seattle. Sailed: Admiral Farragut, Vancouver; Motorship Leise Maersk, Tampico.

TACOMA, Aug. 22.—Arrived: Manila Maru, Yokohama; Northwestern Miller, Antwerp; Ohioan, New York; Nome City, Forest King, San Francisco. Sailed: Tiverton, San Francisco; Griffco, towing barge Baroda, Britannia Beach.

SAN FRANCISCO, Aug. 22.—Arrived: Steel Scientist, Port Angeles; Nehalem, Grays Harbor; Eric, Rotumah; Wm. F. Herring, Seattle; Funni Maru, Tagua, Japan; Taio Maru, Yokohama. Sailed: Andrea F. Luckenbach, Portland; Maui, Honolulu.

PORTLAND, Aug. 22.—Sailed: Rose City, San Francisco; Motorship Missourian, New York; Admiral Schley, San Diego and way ports; Celilo, San Pedro; Willesden, Antofagasta and ports; Admiral Goodrich, San Francisco via Coos Bay and Eureka; Santiam, San Pedro.

Arrived

NEW YORK, Aug. 22.—Kroonland, Hamburg; Homeric, Southampton; Marengo, Hull and Antwerp; Paul Luckenbach, San Francisco; Panaman, San Francisco; Faraday, London; President Polk, London; Seydlitz, Bremen.

YOKOHAMA, Aug. 18.—West Catron, Seattle; 19th—Tokiwa Maru, Seattle; 20th—West Keats, Portland.

KOBE, Aug. 18.—Ypres Maru, Portland; 19th—Havana Maru, San Francisco.

PAGO PAGO, Aug. 21.—Ventura, San Francisco.

HAVRE, Aug. 19.—Vermont, San Francisco.

LISBON, Aug. 15.—Laddona, New York.

Sailed

NEW YORK, Aug. 22.—France, Havre; Hanover, Bremen; Princess May, Port Antonio.

BALTIMORE, Aug. 22.—Margaret Dollar, Los Angeles.

TAIPEH, Aug. 22.—Korea Maru, San Francisco.

CHRISTIANIA, Aug. 18.—United States, New York.

NAPLES, Aug. 20.—Tuscania, New York.

COPENHAGEN, Aug. 21.—Estonia, New York.

TRIESTE, Aug. 16.—Martha Washington, New York.

TRELLEBORG, Aug. 17.—Lima, Seattle.

KOBE, Aug. 20.—President Jackson, Seattle; President Cleveland, San Francisco.

AUGUST, 1923

Time of Sunrise and Sunset (Pacific Standard Time) at Victoria, B.C., for the month of August, 1923:

	Sunrise	Sunset		Sunrise	Sunset
1	4.44	7.50	13	5.10	7.24
2	4.49	7.42	14	5.11	7.22
3	4.51	7.47	15	5.12	7.21
4	4.52	7.45	20	5.13	7.14
5	4.54	7.44	21	5.15	7.18
6	4.56	7.43	22	5.16	7.16
7	4.58	7.41	65	5.18	7.14
8	4.58	7.40	24	5.19	7.12
9	4.58	7.38	25	5.21	7.10
10	5.01	7.37	26	5.22	7.08
11	5.02	7.36	27	5.24	7.06
12	5.03	7.33	28	5.25	7.04
13	5.05	7.32	29	5.26	7.02
14	5.06	7.30	30	5.28	7.00
15	5.07	7.28	31	5.29	6.58
16	5.09	7.26			

The Meteorological Observatory, Gonzales Heights, Victoria, B.C.

TRANSPACIFIC MAILS

AUGUST, 1923
(Ships and Japan)

President Grant—Mails close August 6, 5 p.m. Due at Yokohama, August 18; Shanghai, August 23; Hong Kong, August 27.

Empress of Asia—Mails close August 8, 5 p.m. Due at Yokohama, August 20; Shanghai, August 24; Hong Kong, August 26.

Arabia Maru—Mails close August 14, 5 p.m. Due at Yokohama August 26.

President Madison—Mails close August 18, 5 p.m. Due at Yokohama, August 30; Shanghai, Sept. 4; Hank Kang, Sept. 6.

Empress of Canada—Mails close August 22, 5 p.m. Due at Yokohama, Sept. 3; Shanghai, Sept. 4; Hong Kong, Sept. 6.

Aki Maru—Mails close August 28, 5 p.m. Due at Yokohama Sept. 10.

President McKinley—Mails close August 30, 5 p.m. Due at Yokohama Sept. 11; Shanghai, Sept. 15; Hong Kong, Sept. 20.

Empress of Russia—Mails close Sept. 4, 5 p.m. Due at Yokohama Sept. 17; Shanghai, Sept. 21; Hong Kong, Sept. 23.

Australia and New Zealand

Niagara—Mails close August 6, 10 a.m. Direct. Due Auckland August 24.

Maunganui—Mails close August 14, 5 p.m. Via San Francisco. Due Wellington Sept. 8.

Sonoma (Australia only)—Mail closes August 25, 5 p.m. Via San Francisco. Due Sydney Sept. 18.

Makura—Mail closes Sept. 1, 10 a.m. Direct. Due Auckland Sept. 51.

TIDES AT VICTORIA

August, 1923.

Day	Time	H't	Time	H't	Time	H't	Time	H't
	H. M.	Ft.	H. M.	Ft.	H. M.	Ft.	H. M.	Ft.
1	6.16	6.9	4.36	4.7	11.44	2.8	19.06	7.9
2	7.15	5.5	5.00	5.2	12.20	4.2	16.41	8.0
3	2.27	5.1	7.46	5.8	12.54	5.2	20.12	8.1
4	3.20	4.8	9.21	6.3	1.30	6.0	20.43	8.1
5	4.19	4.2	.....	.....	.....	.....	21.27	8.1
6	5.07	3.7	.....	.....	.....	.....	22.00	8.2
7	5.46	3.2	.....	.....	.....	.....	22.35	8.2
8	6.22	2.7	.....	.....	.....	.....	23.15	8.5
9	6.57	2.2	.....	.....	.....	.....	23.57	8.5
10	7.28	1.8	17.42	7.2	19.29	7.2	.....	.....
11	0.34	8.4	8.16	1.5	17.00	7.2	20.15	6.0
12	1.14	8.4	8.52	1.5	18.22	7.4	21.03	6.6
13	2.00	8.6	9.38	1.7	19.44	7.4	21.53	6.6
14	2.49	8.9	10.20	2.1	17.11	7.6	22.48	6.4
15	3.51	7.8	11.02	2.7	17.46	7.3	23.46	6.6
16	5.08	7.1	11.45	3.5	18.06	7.6	.....	.....
17	0.47	4.2	6.06	4.7	12.23	4.4	18.04	7.9
18	1.51	5.8	3.10	5.4	13.05	5.6	18.46	8.3
19	2.54	3.7	0.46	6.3	13.43	6.1	20.26	8.4
20	3.54	2.4	.....	.....	.....	.....	21.00	8.5
21	4.48	1.1	.....	.....	.....	.....	21.46	8.5
22	5.52	2.1	16.54	7.6	17.27	7.4	22.40	8.4
23	6.40	2.1	15.37	7.7	18.28	7.3	23.34	8.2
24	7.24	2.1	16.22	7.4	19.24	.....	.....	.....
25	0.22	6.2	6.06	2.2	16.44	7.6	20.32	8..
26	1.25	5.9	6.46	2.6	16.54	7.6	21.25	8.6
27	2.20	5.5	8.08	3.0	18.13	7.5	22.21	8.5
28	3.09	5.4	10.04	4.0	18.48	7.6	23.17	8.1
29	4.00	5.0	11.32	4.7	17.11	7.6	23.23	8.1
30	4.52	6.2	11.12	4.7	17.44	7.7	.....	.....
31	5.36	4.5	6.21	6.1	11.51	5.8	18.20	7.8

The Time used is Pacific Standard, for the 120th Meridian west. It is counted from 0 to 24 hours, from midnight to midnight. The figures for height serve to distinguish High Water from Low Water. Where blanks occur in the tables, the tide rises or falls continuously during two successive tidal periods without turning.

The Height is in feet and tenths of a foot, above the average level of lower Low Water.

Esquimalt—To find the depth of water on the sill of the drydock at any time, add 16.0 feet to the height of High Water as above given.

BURNING STOMACH

Relieved in Two Minutes With

JO-TO

Jo-To relieves gas pains, acid stomach, heartburn, after-eating distress and all forms of indigestion quickly. Without harm. At Drug Stores.

DRY SQUAD RAIDS BIG FRENCH LINER

WINES AND LIQUORS SEIZED AT NEW YORK

Attempt to Moisten Dinner Given by General Gouraud, French War Hero, Unsuccessful

NEW YORK, Aug. 22.—Three members of the crew of the French liner France were arrested and 72 bottles of choice wines, champagne and liquors seized in a raid that followed a dinner given by General Henri Gouraud, one-armed French war hero, to more than a score of prominent Americans. The trio, it was alleged, were attempting to moisten the party following General Gouraud's dry dinner. The general, the ship's captain and officials of the line expressed amazement and indignation at the activities of the alleged liquor purveyors.

Lacking proof that the bartender and two stewards of the France, who were arrested, had disposed of any of their liquors to General Gouraud's guests, solicitor Barnes released them this afternoon upon the payment of a $212 fine. The French Line assumed responsibility for the presence of unsealed liquor on the vessel and paid the fine.

Will Be End of Week Before Furness Ship Is Empty of Freight

The work of discharging the Siberian Prince's cargo is still going ahead at Esquimalt. It will be the end of the week before the vessel will have all her freight out. The general cargo will be shipped to Seattle to go out on an early steamer while one of the Furness Line ships will likely come over to Victoria to pick up the lumber at the first opportunity.

BROTCHIE LEDGE LIGHT ALTERED

Mariners are hereby notified that the electric light on Brotchie Ledge Beacon, at the entrance to Victoria Harbor, B.C., is out of commission, owing to a breakdown in the submarine cable.

A white, occulting, acetylene gas light will be exhibited until further notice. A. W. R. Wilby, Agent of Marine.

SS. CHICKASAW CITY IS SAFELY FLOATED

The Isthmian Line steamer Chickasaw City, which went ashore in yesterday morning's fog, west of Port Angeles, was floated later in the day and proceeded to Port Angeles for survey. It was believed the vessel had suffered no serious damage and that she would be able to continue her voyage to San Francisco about midnight.

Ship Ordered Home From New Gold Camp

ST. JOHN'S, Nfld., Aug. 22.—The steamer Watchful, stationed by the Newfoundland Government at Slag Bay, Labrador, since June, has been ordered home. Indications are that no gold has been found, prospectors have been few, and the whole thing has been a farce.

OBJECTS SOUGHT BY VICTORIA EXCHANGE

Bond Dealers of City Are Not Offering Advice in the Matter of Listed Stocks

A statement has been made relative to the Victoria Stock Exchange by the president, General R. P. Clark, and the secretary, Mr. E. F. Roe, which explains the objects that are sought to be attained by this organization in its reopening. The statement is as follows:

"In view of the fact that the bond dealers and stock brokers of the city have signified their willingness of joining the exchange and the individual members mentioned in the press of yesterday being the representatives of the said bond and stock houses, it is desirable that the objects of the exchange should be fully explained.

"The houses represented in no way advocate the purchase or sale of any of the stocks listed on the exchange, but the exchange has been resurrected as a medium or channel through which the holders or individual purchasers can negotiate. The exchange offers no advice, but creates a market which has not existed for some years and should assist in the industrial growth of Victoria through forming a medium for the disposal, dealing in or exchange of all kinds of property and interests, and in particular stocks and shares of incorporated and unincorporated companies and partnerships, lands, buildings, mines, mineral claims, mining rights, water rights, leases, patents, concessions, licences, and business concerns and undertakings, and generally all kinds of property, stocks and shares' (excerpt from paragraph 2, Memorandum of Association of Victoria Stock Exchange of British Columbia).

"The original charter members of the exchange, which was incorporated in 1896, were: R. P. Rithet, E. Crow Baker, E. G. Prior, Thos. B. Hall, A. C. Flumerfelt, C. E. Renouf, James Hutcheson, Joshua Davies, Gus Leiser, A. W. Jones, D. R. Ker, C. A. Holland, J. H. Turner, Thomas Earle, F. Elworthy."

SEEKS OBJECTIVE THROUGH BRIBERY

AMOY, China, Aug. 22.—A report which is given credence here, says General Ong, commanding the North Chinese forces preparing to attack Amoy, is attempting to bribe the principal officer of General Chang Tse Ping, ally of Sun Yat Sen, South-

Travel—

The Great Educator

Follow the Route of Pioneers

in comfort such as they never dreamed of.

CANADIAN NATIONAL RAILWAYS

The Continental Limited—Superb Train Between Vancouver, Winnipeg, Toronto, Ottawa and Montreal—9.50 p.m. Daily

TOURIST AND TRAVEL BUREAU
Telephone 1242 911 Government St.

This Is The Train operated on a

TWO HOURS SHORTER

schedule to Chicago via

THE CHICAGO MILWAUKEE AND ST. PAUL RAILWAY — TO PUGET SOUND — ELECTRIFIED

with the maximum of

COMFORT SAFETY ENJOYMENT

The absence of smoke, the smoothness with which the train moves, the extraordinary character of the automatic safety signals, the satisfying dining car service, and the courtesy and attention shown, all combine to make the journey a delight.

Quicker Time also Between the Coast and Spokane via The Milwaukee.

There is much more to tell than can be given here. Counsel with us over the details. Our experience may be helpful.

For detailed information apply to
E. F. MARSHALL,
City Freight and Passenger Agent
902 Government Street (Next P.O.) Phone 72

14416

EAST

SUMMER EXCURSIONS

ON SALE DAILY

Union Pacific System

The U.P. Follows the Original Western Trails, Covering Scenery of the Storied West

SALT LAKE—The Mormon country.
DENVER—The city a mile high.
CHEYENNE—The Plains country.
THE COLUMBIA RIVER and HIGHWAY

and many other attractive places.

Double Track—Steel Equipment—Good Meals

A TRIP IN COMFORT

Have your Summer ticket read "U.P." one way. Ask any railroad ticket agent or write

FRANK S. ELLIOTT, T., F. & P. A.
W. H. OLIN, Asst. G. F. & P. A.

UNION PACIFIC STATION
SEATTLE, WASHINGTON

ern Constitutionalist leader and in command of the city.

The report says the attempt to bribe Chang's chief officer [illegible] will succeed, in which event [illegible] Ong's efforts to take Amoy [illegible] with little or no [illegible] bribery [illegible]

His men are [illegible] land [illegible]

CANADA'S REPUTATION IN EUROPE IS SOUND

Victorian Returns From Three Months' Trip Spent in Centres of Britain and France

Business conditions in London and various markets throughout England and Scotland are governed to a large extent by the loss of a great proportion of the European market, including Germany, Russia and the Balkin States, and in consequence show a weakened state, according to Mr. Angus Campbell, Victoria merchant, who has returned to the city following a three-months' visit to various European centres. Capability to supply was still apparent in England, stated Mr. Campbell, but it was inability to dispose of capacity output that constituted the drawback. Mr. Campbell visited, besides London, the cities of Leeds, Liverpool, Manchester and other provincial centres, buying goods for his firm, and he stated that everywhere manufacturers were complaining of poor business conditions. He saw great numbers of unemployed in the cities he visited and from what he had been able to learn such a condition had been augmented by the calling of strikes in many different trades. From a business viewpoint, however, Mr. Campbell judged the British Isles to be absolutely sound.

Canada, said Mr. Campbell, enjoyed a splendid reputation among the people of both England and Scotland, and he expected to see a great many English and Scottish people come to this country this year to make their homes. In Scotland, however, potential immigrants slightly favored Australia because in past years that country had been a favored field for Scottish immigration, but he believed Canada would secure a good share of the stalwart natives of the land of the thistle, who this year would carry the standard of St. Andrew across the sea.

Ruhr Occupation

In connection with his observations in France, Mr. Campbell stated that the Ruhr occupation about which so much had been printed in America, seemed to occupy the attention of the ordinary Frenchman but slightly. The army of occupation served a good purpose because it had absorbed to a great extent the men who otherwise would have constituted an army of unemployed such as was evident in England. The attitude of the average Englishman, which Mr. Campbell stated was one of agreement with French policy, actuated to a tremendous extent the French policy in regard to the Ruhr, despite the editorial opinion expressed by various British newspapers. The French people felt, he said, that the British were in direct sympathy with them in their effort to extract to the fullest extent reparations from Germany.

The French were not worrying unduly as to the outcome of their policy of force against Germany, Mr. Campbell judged, for industrial and general business conditions in France seemed to be flourishing and great economic strides had been made since the depression caused by the late war.

Rebuilding Devastated Areas

Great strides had been made in the rebuilding of devastated areas, and villages which had been, in many cases, wiped out of existence, were again in active being. One of the big factors contributing to the growth of industrial prosperity in France, was her freedom from strikes and other forms of industrial unrest, said Mr. Campbell. Since the war all trades had joined to create a condition of healthy convalescence and such a policy had continued in unbroken sequence.

Mr. Campbell returned to Canada with a keen optimism in regard to the Canadian industrial and commercial future. His passage and observation through the Eastern provinces had shown him that Canadian business institutions were rock-bottomed, and he saw a steady growth towards the return to a condition of normal, steady business prosperity.

DUBLIN BOOK CARTS

The stranger in quest of books in Dublin will be puzzled by references to "the carts." He will hear of appointments to meet at "the carts," and he will learn of finds that have been made there, for these carts are to Dublin what the Quays are to Paris, the market-place and hunting-ground for old books. The parapet of the Liffey might easily have been adorned with boxes in the Parisian manner, but the dealers have since time immemorial annexed a narrow street off the Dublin quays and installed the carts on which their wares are displayed. It was from one of these gentlemen that Edward Dowden bought for four cents Shelley's Refutation of Deism, the author's presentation copy to Mary Godwin, with his notes. No Dublin booklover fails to inspect the carts at least once a week, on Saturdays, as a rule, when they assemble in force. I remember a time when the far from attractive lane in which the barrows stood looked like a chapter from Moore's Hail and Farewell, so numerous were the faces of writers and artists whose names, familiar but meaningless to the dealers, were, or have since become, famous. . .

But I can boast of no such treasures as have been fished up by Irish collectors like Edward Dowden and the poet, Seumas O'Sullivan, most skilled of bibliophiles, who has the finest library of genuine raritles in modern literature ever amassed by unpremeditated effort at a trifling cost. Dowden not only found that unique Refutation of Deism, but also paid fifty cents for a first issue of Shelley's Epipsychidion, and a moment later, picked up a copy of the suppressed edition of Empedocles on Etna.—Earnest Boyd, in The Reviewer.

Solving the Problem

A young salesman had embezzled from his kind-hearted employer a considerable sum of money and had lost every cent of it on the races. He was apprehended, and the boss didn't know just what to do about it.

"Keep him on the job and deduct what he owes you from his pay," counselled an adviser.

"But, wailed the victim, "the amount is too large. He could never make it up that way. His wages are too small."

The other ruminated for a moment. Then his face cleared.

"Well, then, raise his salary," he suggested—American Legion Weekly.

DAVID SPENCER, LTD.

Store Hours—9 a.m. to 6 p.m.; Wednesday to 1 p.m.

BEST QUALITIES — SUPERIOR VALUES

August Home Furnishing Sale of Carpets, Furniture and Draperies

Clearance of 100 Pieces of Sea Grass and Rattan Furniture

Women's Fall Coats

Tailored Styles at $22.50 and $35.00

Just now your thoughts turn to Overcoats. You know how comfortable and smart one would be to slip on these cool evenings. Here are Coats of excellent value to you, having the new plaids in the latest lines. This price, a noteworthy low one, an event possible now only because we believe in a speedy turnover of merchandise white it is at its newest and freshest.

Coats in fawn with brown check, made from a heavy texture cloth. Some are plain, others with inverted pleats. Convertible collars and slit pockets, and finished with belt and buckle. Smart in appearance and distinctive in design, they are superior value at **$22.50**

Other Coats in fawn with brown overcheck, excellently tailored and made with two inverted pleats at back; patch pockets and belt with buckle. They also have convertible collar and storm cuffs. Good value at **$35.00**

—Mantles, 1st Floor

A Wonderful Value in Men's Negligee SHIRTS

Men's Negligee Shirts, with soft double cuffs and starch neckband. Well made, full cut and coat shape. In attractive, neat designs and fancy stripes. On sale at, each **$1.50**

Men's Negligee Shirts, made from English zephyr cloth, fast dye, the colors being woven right through. Finished with soft double cuffs and starch neckband. In colors of white ground with black, blue or mauve stripes. Sizes 14 to 17½. Special at, each **$2.25**

Men's Khaki or Dark Stripe Working Shirts with collar attached; all sizes. Extra fine value at, each **$1.25**

Oddments in Men's Negligee Shirts, in sizes 14, 14½, 16, 16½, 17 and 17½. Soft cuff and starch collar band, and your choice of fancy prints or varied stripes. Exceptional value at, each **$2.00**

Men's White and Cream Outing Shirts, with open sports or turndown collar, pocket and band cuff. All sizes. Excellent value at, each **$1.49**

—Men's Furnishings, Main Floor

Silks for Today at $1.00 and $1.98

33-Inch Natural Pongee, in a strong, durable grade, at, a yard **$1.00**

24-Inch Figured Crepe at $1.98 a Yard

Fancy Crepe in light shades; excellent for trimming and tops of dresses.

—Silks, Main Floor

Black Sateen Dresses at $1.98

Women's Black Sateen Dresses, trimmed with cretonne; others with colored binding and embroidered designs. Excellent value at, each, **$1.98**

—Whitewear, 1st Floor

Strong Boots for Women

At $6.00 and $10.00

Mountaineering Boots, 14 inches in height, made of soft brome elk leather, welted double soles, well finished, comfortable and splendid fitting. Sizes 2½ to 8, at, a pair **$10.00**

Women's Brogue Oxfords, in black or brown calf, with welted double soles. Sizes 2½ to 8. Special value at, a pair **$6.00**

—Women's Shoes, 1st Floor

Brushed Wool Motor Scarves at $3.95

Women's Brushed Wool Motor Scarves, with belt and pocket, also turn-back collar of contrasting color. Your choice in shades of sand, beaver, mauve, pink, old rose, burnt orange, green and grey. Special at **$3.95**

—Main Floor

Fall Time Is Sweater Time

Today at $12.50

Women's Camel Hair and Alpaca Sweaters in the cardigan style, with plain back and sleeves and fancy check front, and finished with two pockets. Your choice of shades in grey, fawn or brown. Sizes 36 to 42. On sale today at, each **$12.50**

—Sweaters, 1st Floor

Flannels and Flannelettes for Fall

At the Lowest Possible Prices

The Fall is drawing near and the nights will soon be cold. You will want warmer night apparel. Flannelette is the ideal fabric for men, women and children. Cosy, durable and economical. For pajamas and nighties it is par excellence. Horrockses' flannelette has stood the test for years, and when once used it is always used. True, soft, even weave. Made from selected yarns and dyed in the newest colorings and designs. We have a selection of 42 different designs in stripes; 33 inches wide. On sale at, a yard ..... **39¢**

Also a strong sturdy grade, 35 inches wide, in six different stripes, at, a yard ..... **39¢**

Also a useful quality that gives lots of wear; 32 inches wide, in ten different stripes, at, a yard ..... **25¢**

A strong and durable soft grade of Twill Ceylons, in an excellent variety of stripes and colorings. Blues, mauves, pinks and blacks, in narrow, wide or fancy mixed colored stripes. Anyone looking for a good reliable Ceylon will find in this all that is desired; 36 inches wide. Big value at, yard, **65¢**

"Clydella," the world famed unshrinkable flannel. A fine soft twill mixture of wool and cotton, stripes in well-known soft shadings. All colors. A great favorite with women and children; 31 inches wide. Big value at, a yard ..... **89¢**

White Flannelettes

An Excellent Choice and the Best of Values

29 Inches wide, on sale at, yard, **22¢** — 35 Inches wide, on sale at, yard, **35¢**
30 Inches wide, on sale at, yard, **25¢** — 35 Inches wide, on sale at, yard, **40¢**
30 Inches wide, on sale at, yard, **35¢** — 35 Inches wide, on sale at, yard, **45¢**

—Staples, Main Floor

Great Values in Cretonnes

During Our August Sale

36-Inch Cretonnes and Silkolines, a superior grade for covering cotton comforters or for bedroom draperies, at, a yard ..... **27¢**

30 and 36-Inch Cretonnes, excellent grades and attractive designs, at, a yard ..... **37¢**

31 and 36-Inch English and Canadian Cretonnes, excellent weight and texture. On sale at, a yard, 45c and ..... **55¢**

31-Inch English Cretonnes of finest grade, suitable for loose covers and draperies, at, a yard, 65c, 75c, **85¢**

Warp Printed Shadow Cloth, fully reversible. The most durable and satisfactory of cretonnes.

31 inches wide from, a yard **$1.00**
50 inches wide from, a yard **$2.35**

—Draperies, 2nd Floor

A Goddess Front-Lace Corset for $3.75

Made of pink broche and fashioned with elastic top, long skirt, ventilating back, protecting shield under front lacing, free hip and four hose supporters. Sizes 22 to 28. On sale at **$3.75**

—Corsets, 1st Floor

Babies' Shawls From Scotland

Babies' Pure Wool Shawls, made in Scotland from the softest and finest of yarns, in new and very pretty designs. Priced at, each, $2.75, $3.75, $4.25 and **$4.90**

Baby Shawls in a fancy mixture of silk at, each, $5.90, $6.50 and **$7.50**

—Infants, 1st Floor

Boys' Cotton Jersey Suits, $1.49

Neat Cotton Jersey Suits in two-piece style, made with pants attached to bodice. They are excellent for present wear, and shown in shades of saxe and navy. Regular $1.75, for **$1.49**

—Children, 1st Floor

Dining-Room Furniture

At August Sale Prices

An Eight-Piece Fumed Oak Dining Suite consisting of buffet with full size cupboard and shaped plate mirror, round-top extension table, five small chairs and one arm chair with genuine leather slip seats. August Sale Price Complete **$149.00**

8-Piece Solid Oak Dining Suite, fumed finish, consisting of large size buffet with shaped mirror and full size cupboard, round extension table mounted on heavy pedestal, five small chairs and one arm chair with slip seats. August Sale Price Complete **$99.50**

8-Piece Solid Oak Dining Suite, in golden finish, consisting of buffet with plate mirror, round-top extension table mounted on pedestal, and set of six dining chairs with pad seats. August Sale Price for the Eight Pieces **$79.00**

—Furniture, 2nd Floor

Remarkable Values in Sea Grass and Rattan Furniture

To clear up our Summer stock, we are offering 100 pieces of Sea Grass and Rattan Furniture at a great reduction. It comprises chairs, rockers, lamps and stools, and ranges in price from, each, $2.50 to **$7.90**

—Furniture, 2nd Floor